

DELAVAN LAKE

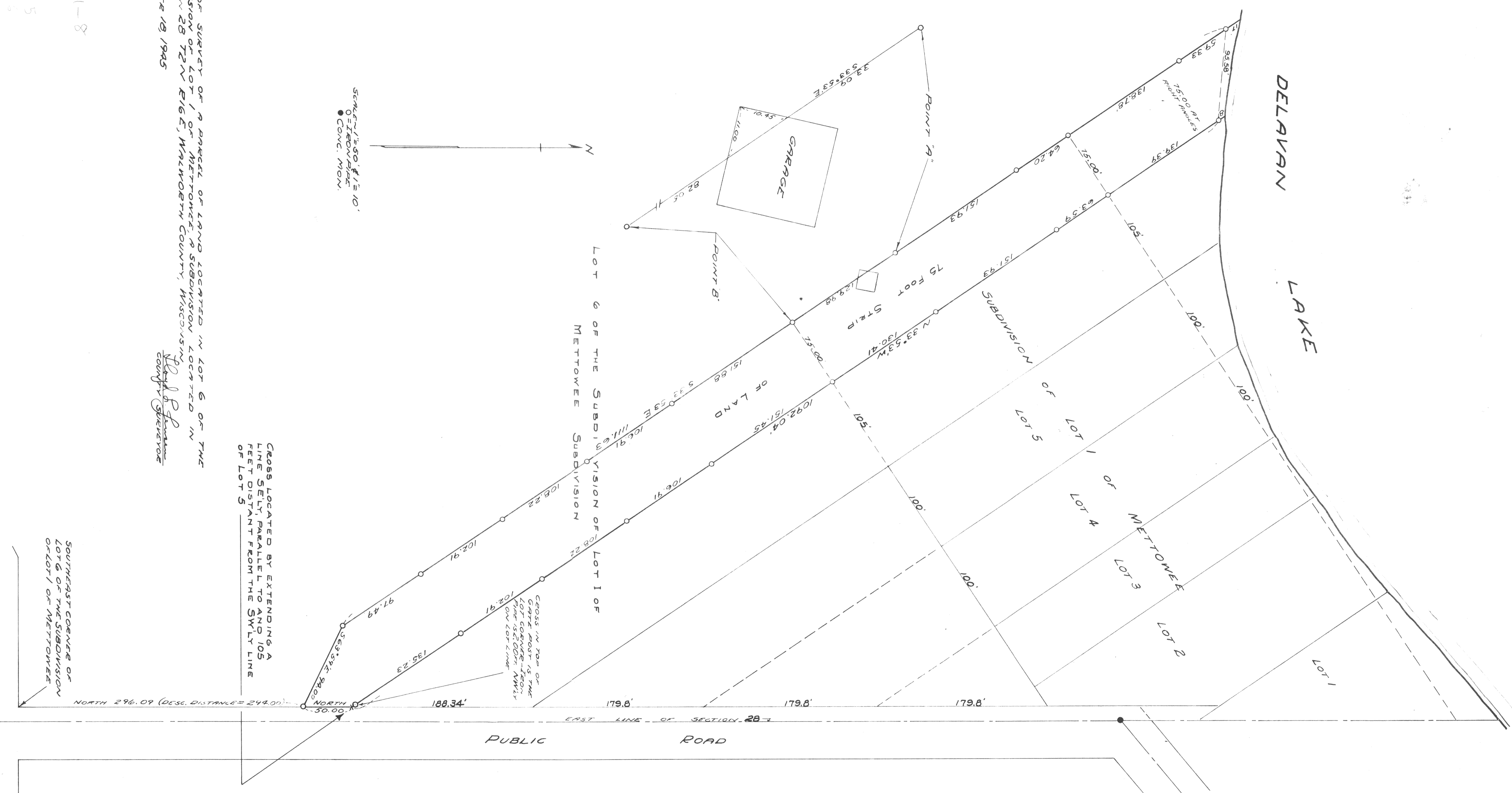

PART OF SURVEY OF A PARCEL OF LAND LOCATED IN LOT 6 OF THE
 SUBDIVISION OF LOT 1 OF METTOWEE, A SUBDIVISION LOCATED IN
 SECTION 28 T2N R16E, WALWORTH COUNTY, WISCONSIN
 OCTOBER 18, 1945
 H. J. P. Jensen
 COUNTY SURVEYOR

F.M.T.I.-8
 F.M.T.I.-5
 F.M.T.I.-3
 F.M.T.I.-7
 F.M.T.I.-7A

CROSS LOCATED BY EXTENDING A
 LINE SELTY PARALLEL TO AND 105
 FEET DISTANT FROM THE SWLY LINE
 OF LOT 5

CROSS IN TOP OF
 DRIVE POST 157.53
 105' DISTANT FROM SWLY
 CORNER OF LOT 1

SOUTHEAST CORNER OF
 LOT 6 OF THE SUBDIVISION
 OF LOT 1 OF METTOWEE

SOUTHEAST CORNER OF
 SECTION 28, T2N R16E

216-61.1

216-61.1

216-61