

DUNHAM SURVEYING, S. C.
 SURVEYING & SUBDIVIDING
 DELAVAN, WISCONSIN 53115

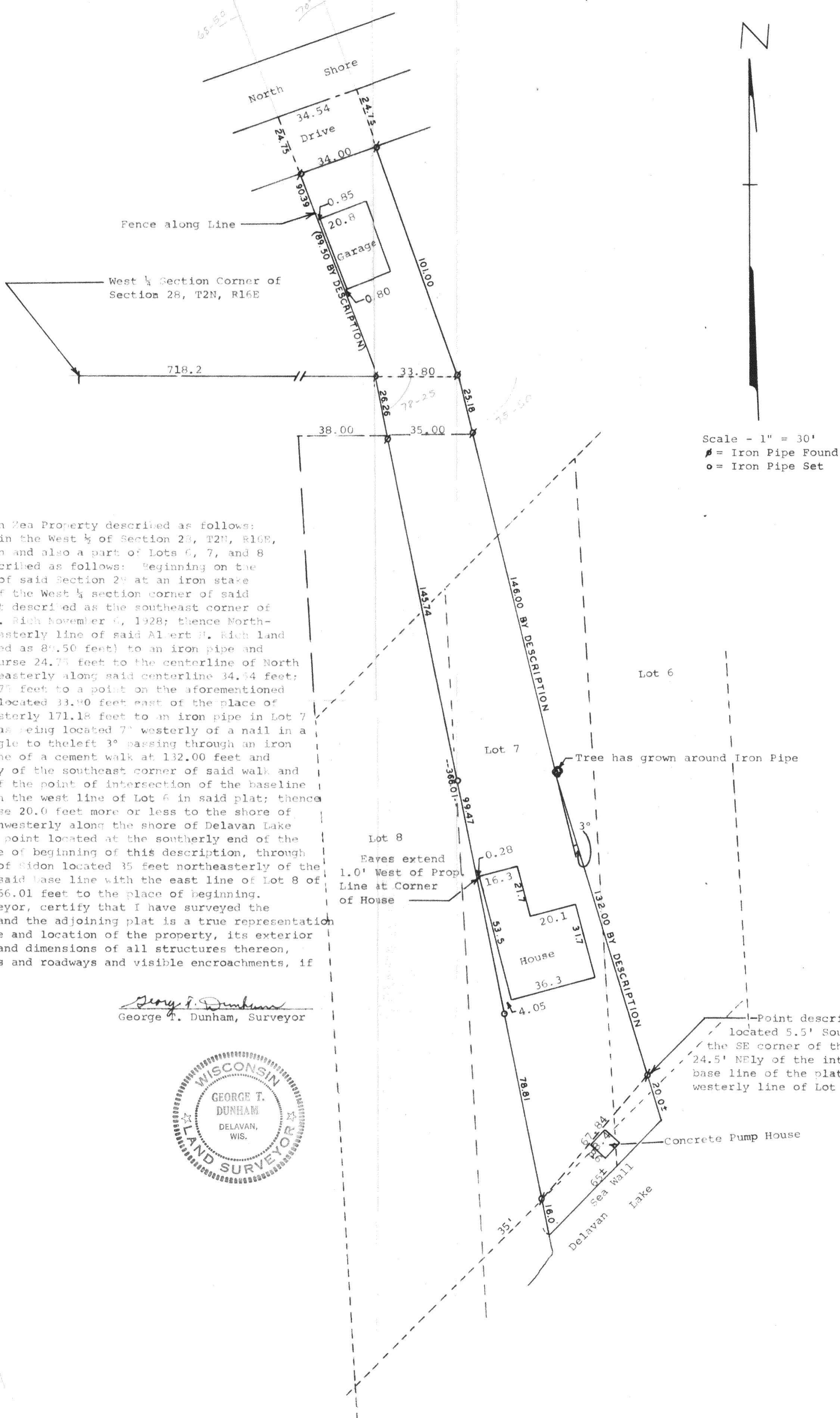

N
 Scale - 1" = 30'
 # = Iron Pipe Found
 o = Iron Pipe Set

Plat of survey of the John Zea Property described as follows:
 A parcel of land located in the West 1/4 of Section 28, T2N, R16E,
 Walworth County, Wisconsin and also a part of Lots 6, 7, and 8
 of the Plat of Sidon, described as follows: Beginning on the
 East-West 1/4 section line of said Section 28 at an iron stake
 located 718.2 feet east of the West 1/4 section corner of said
 Section 28; and said point described as the southeast corner of
 land conveyed to Albert H. Rich November 6, 1928; thence North-
 westerly along the northeasterly line of said Albert H. Rich land
 90.39 feet (also described as 80.50 feet) to an iron pipe and
 continuing on the same course 24.75 feet to the centerline of North
 Shore Drive; thence northeasterly along said centerline 34.54 feet;
 thence southeasterly 120.75 feet to a point on the aforementioned
 East-West 1/4 section line located 33.80 feet east of the place of
 beginning; thence southeasterly 171.18 feet to an iron pipe in Lot 7
 of said Sidon, described as being located 7' westerly of a nail in a
 White Oak tree; thence angle to the left 3° passing through an iron
 stake on the southeast line of a cement walk at 132.00 feet and
 located 5.5' southwesterly of the southeast corner of said walk and
 24.5 feet northeasterly of the point of intersection of the baseline
 of said Plat of Sidon with the west line of Lot 6 in said plat; thence
 continue on the same course 20.0 feet more or less to the shore of
 Delavan Lake; thence southwesterly along the shore of Delavan Lake
 65 feet more or less to a point located at the southerly end of the
 line running from the place of beginning of this description, through
 a point on the base line of Sidon located 35 feet northeasterly of the
 point of intersection of said base line with the east line of Lot 8 of
 Sidon; thence northerly 366.01 feet to the place of beginning.
 I, George T. Dunham, Surveyor, certify that I have surveyed the
 property described above and the adjoining plat is a true representation
 thereof and shows the size and location of the property, its exterior
 boundaries, the location and dimensions of all structures thereon,
 fences, apparent easements and roadways and visible encroachments, if
 any.
 Sept. 10, 1976

George T. Dunham
 George T. Dunham, Surveyor

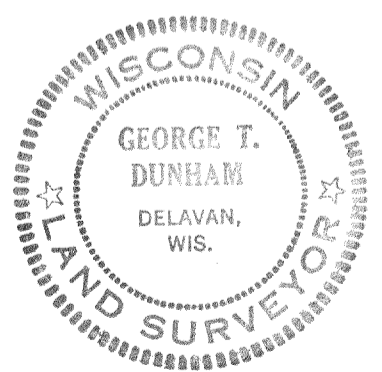

FS-1-7

216-606