

Plat of Survey

of

Lot 24 in Block A of Delavan Lake Assembly Grounds,

a subdivision located in Government Lot 3 in the Southeast 1/4 of Section 21, Town 2 North,
Range 16 East, Town of Delavan, Walworth County, Wisconsin.

Surveyed for: **Jim & Leslie Potter**
2 Potter Lane
Barrington Hills, Illinois. 60010

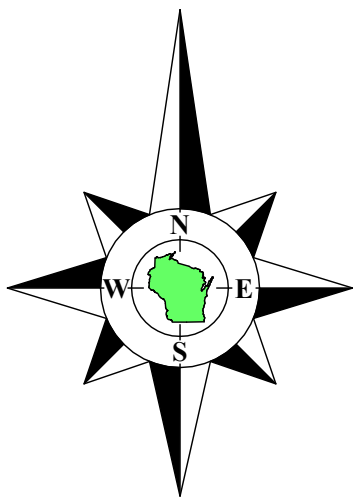

Bearings referenced to the West line of the Southeast 1/4 of Section 21-2-16,
recorded as N0°44'28"W in the Wisconsin State Plane Coordinate System,
South Zone, (NAD-27).

Coordinates are referenced to the Wisconsin State
Plane Coordinate System, South Zone, (NAD-27).

Center 1/4 Corner
Section 21-2-16
N. 228,547.68
E. 2,374,253.11

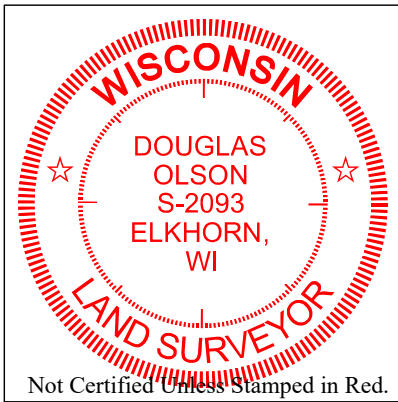
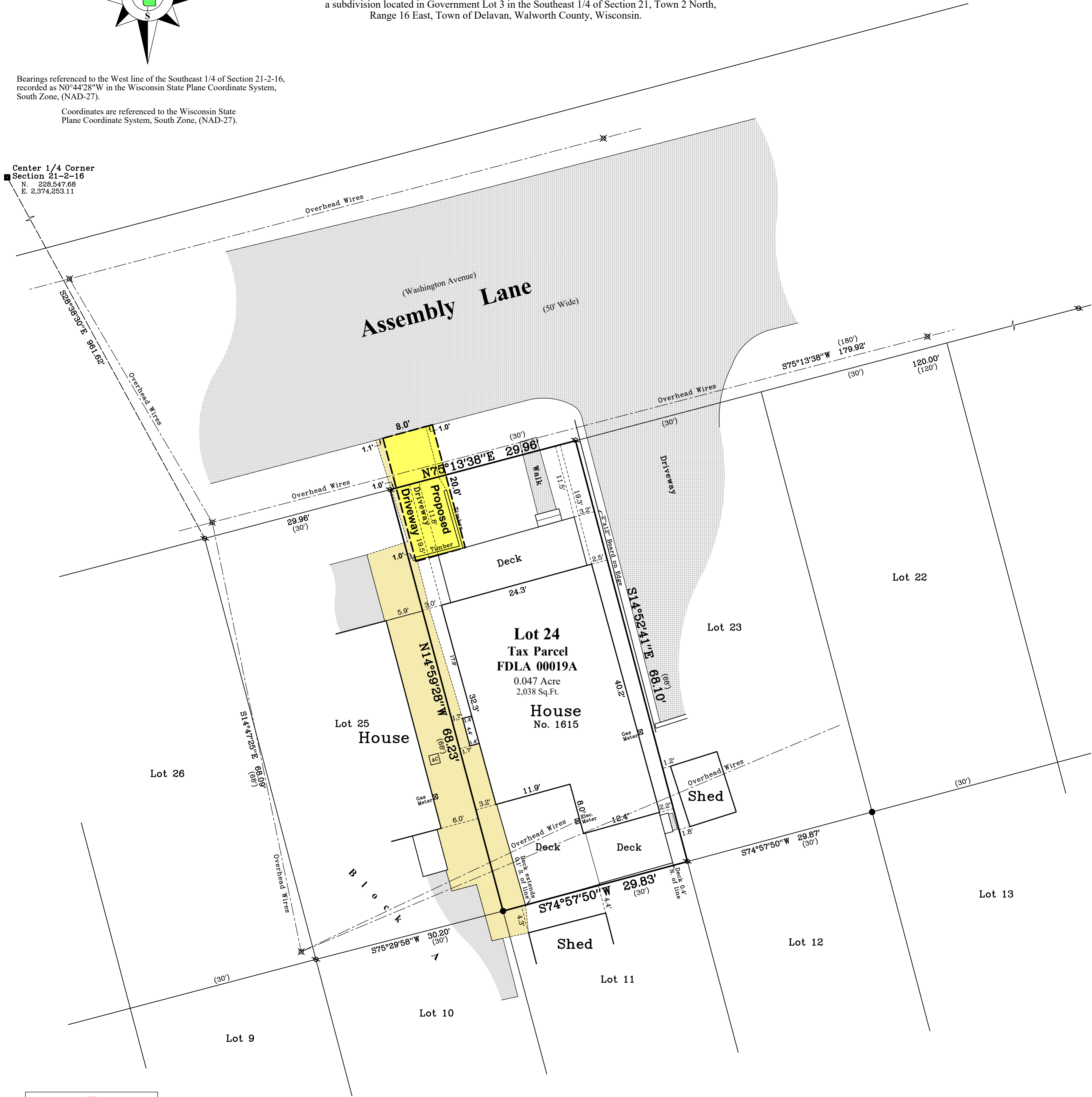

Notes:

- This Plat of Survey is not certified unless signed and sealed in red ink.
- This survey is subject to Wisconsin lien laws. This Plat of Survey is the notice of intent to file lien. Lien waiver required.
- The Survey Date shown on this Plat of Survey is the completion date of the field work.

Copyright © 2023 by Olson Land Surveying, LLC.

All rights reserved. No part of this survey plat may be reproduced or transmitted in any form by any means - graphic, electronic, or mechanical, including photocopying, tracing, or information storage and retrieval systems - without permission in writing from Douglas G. Olson, Olson Land Surveying, LLC.

I hereby certify that I have surveyed the above described property in compliance with Chapter A-E 7 of the Wisconsin Administrative Code and that the map hereon is correct to the best of my professional knowledge and belief and shows the size and location of the property, its exterior boundaries, the location and dimensions of all visible structures thereon, boundary fences, apparent easements and roadways and visible encroachments, if any.

This survey is made for the exclusive use of the present owners of the property, and also those who purchase, mortgage or guarantee title thereto, within one year from the date hereof.

Douglas G. Olson
Wisconsin Professional Land Surveyor - 2093

Sheet 1 of 1 Sheets

Drawing Name:

Job Reference Number
2023.070

Legend of Symbols & Abbreviations

- Found County Section Corner
- Found Concrete Monument
- Found Iron Pipe
- Recorded Information
- Utility Pole
- Utility Pedestal
- Concrete Surface
- Gravel Surface
- Brick Pavers

N North
S South
E East
W West
In Bearings
° Degrees
' Minutes
" Seconds
In Distances
Feet
Inches



45 South Wisconsin Street | P.O. Box 322
Elkhorn, Wisconsin. 53121
Telephone: (262) 723-3434
Facsimile: (262) 723-8044
Email: doug@olsonsurveying.com
Website: www.olsonsurveying.com

Scale in Feet
1" = 10'



Survey Date: August 29, 2023.

Revisions: No. 1 - Proposed Driveway

2023.070