

PLAT OF SURVEY  
LOT 26 OF BLOCK 16 OF DELMAR, A SUBDIVISION  
LOCATED IN PART OF THE SOUTHWEST 1/4 OF THE SOUTHWEST 1/4 OF SECTION 27, TOWN 2 NORTH, RANGE 16 EAST,  
WALWORTH COUNTY, WISCONSIN

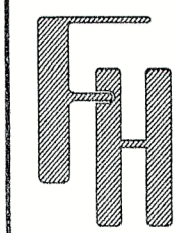

PLAT OF SURVEY  
3011 WELLS STREET  
DELAVER, WISCONSIN

WORK ORDERED BY -  
JOSE & EMMA VIEIRA  
3011 WELLS STREET  
DELAVER, WI 53115

FARRIS, HANSEN & ASSOCIATES, INC.  
ENGINEERING - ARCHITECTURE - SURVEYING  
7 RIDGWAY COURT P.O. BOX 437  
ELKHORN, WISCONSIN 53121  
PHONE: (262) 723-2098 e-mail: office@farrishansen.com

REVISIONS

PROJECT NO.  
10908  
DATE:  
07/19/2023  
SHEET NO.  
1 OF 1

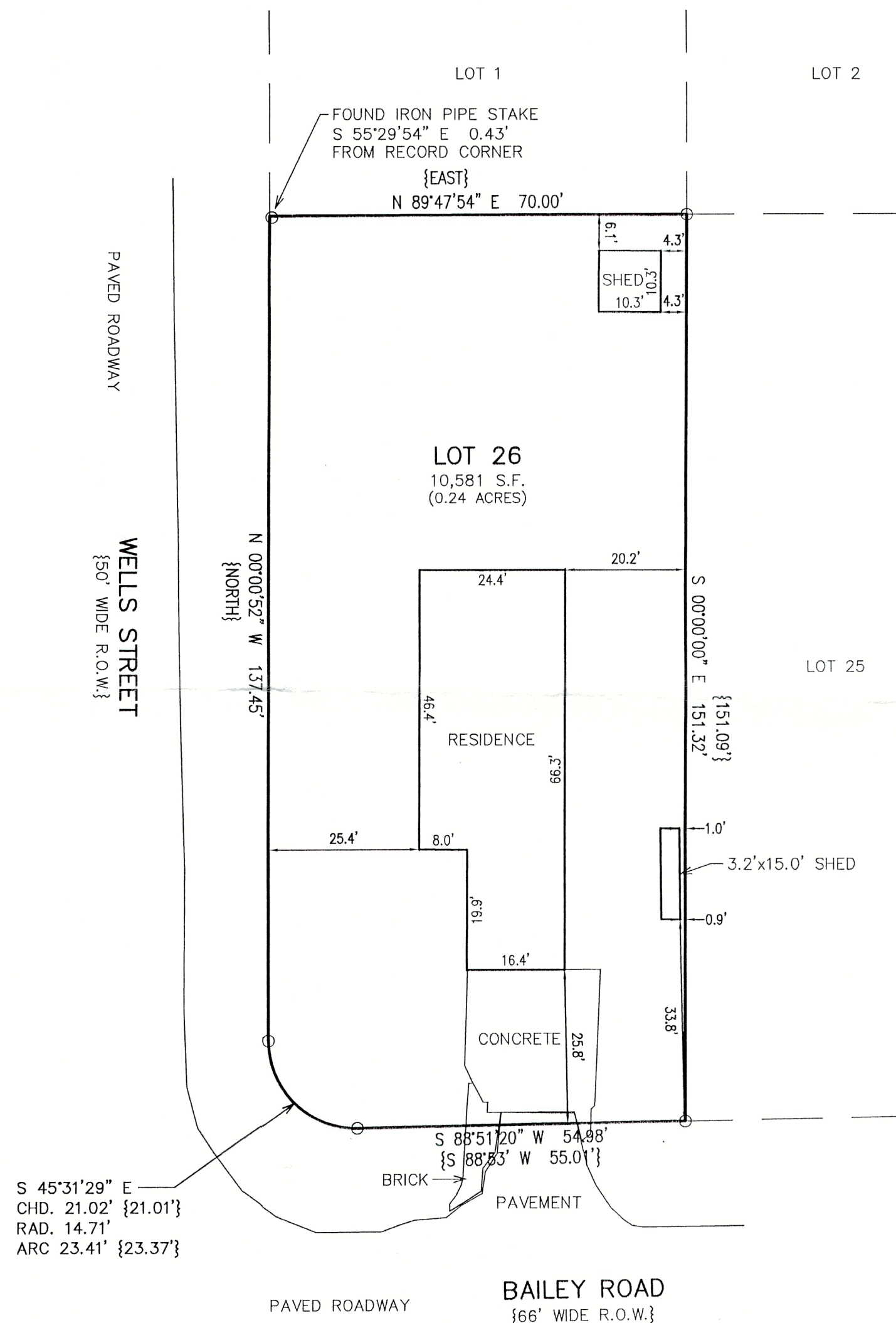

ASSIGNED THE EASTERLY BOUNDARY OF LOT 26  
S 00°00'00" E PER RECORD PLAT

LEGEND  
O = FOUND IRON PIPE STAKE  
{XXX} = RECORDED AS

RECEIVED  
JUL 27 2023  
By *CH*

NOTE: COPIES OF THIS MAP TO WHICH THE FOLLOWING CERTIFICATE WILL APPLY SHOW THE SURVEYOR'S ORIGINAL SEAL AND SIGNATURE IN RED INK. COPIES BY ANY OTHER MEANS MAY HAVE ALTERATIONS WHICH DO NOT REPRESENT THE SURVEYOR'S WORK PRODUCT.

I HEREBY CERTIFY THAT THE ABOVE DESCRIBED PROPERTY HAS BEEN SURVEYED UNDER MY DIRECTION AND THAT THE ABOVE MAP IS A TRUE REPRESENTATION THEREOF AND SHOWS THE SIZE AND LOCATION OF THE PROPERTY AND ITS EXTERIOR BOUNDARIES. THIS SURVEY IS MADE FOR THE USE OF THE PRESENT OWNERS OF THE PROPERTY, AND ALSO THOSE WHO PURCHASE, MORTGAGE, OR GUARANTEE THE TITLE THERETO WITHIN ONE YEAR FROM THE DATE HEREOF.

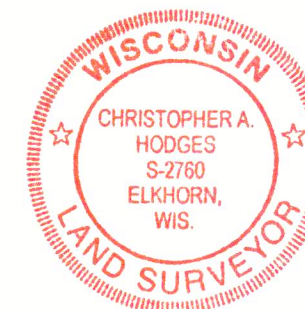

DATED: 7/19/2023

*Christopher A. Hodges*  
CHRISTOPHER A. HODGES P.L.S. 2760



X:\PROJECTS\10908\ACAD\10908.dwg

FDM-75C

216-6030