

PLAT OF SURVEY
PARTS OF LOT 5 & 6 OF SE FR'L 1/4 OF SEC 28 & NE FR'L 1/4 OF SEC 33
LOCATED IN PART OF THE NE 1/4 OF THE NE 1/4 OF SECTION 33, TOWN 2 NORTH, RANGE 16 EAST
TOWN OF DELAVAN, WALWORTH COUNTY, WISCONSIN

GRID NORTH
WISCONSIN STATE PLANE COORDINATE SYSTEM
SOUTH ZONE
ASSUMED EAST LINE OF ABELL 8/22/94
BEARS N 00°13'15" E

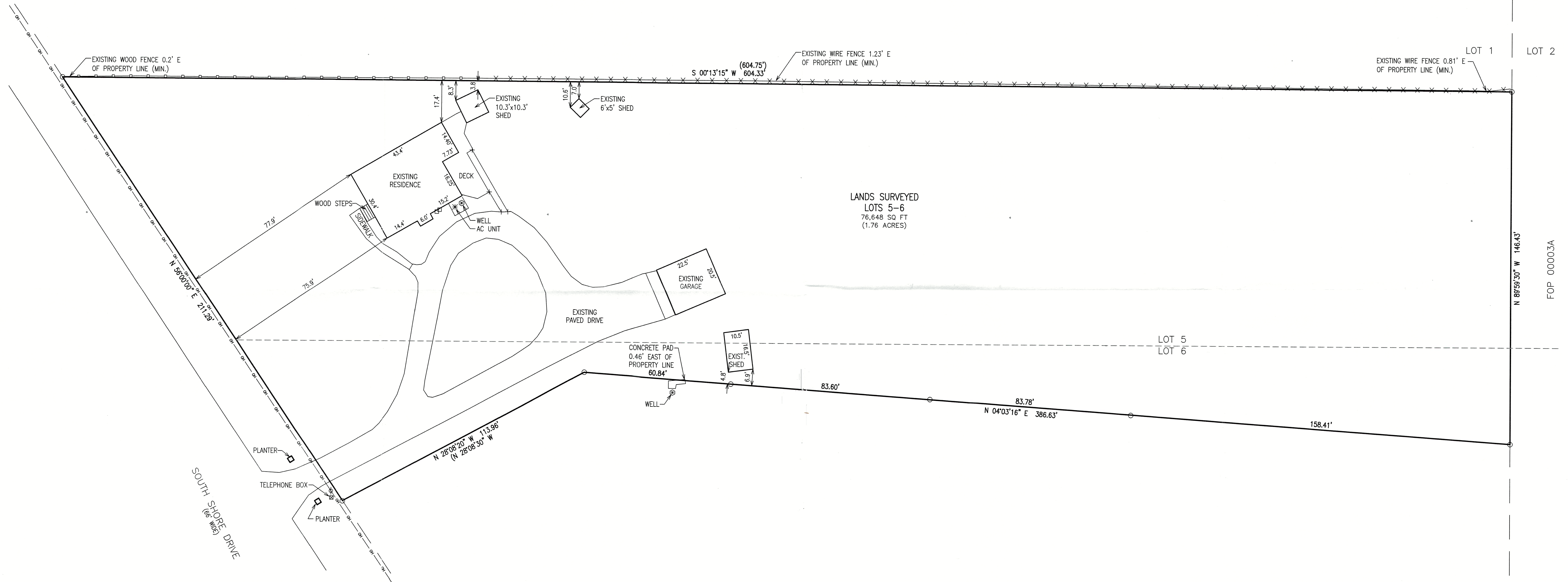

LEGEND

- = IRON PIPE FOUND 1 3/8" O.D.
- {xxx} = RECORDED AS
- = OVERHEAD UTILITY WIRES

NOTE: COPIES OF THIS MAP TO WHICH THE FOLLOWING CERTIFICATE WILL APPLY SHOW THE SURVEYOR'S ORIGINAL SEAL AND SIGNATURE IN RED INK. COPIES BY ANY OTHER MEANS MAY HAVE ALTERATIONS WHICH DO NOT REPRESENT THE SURVEYOR'S WORK PRODUCT.

I HEREBY CERTIFY THAT THE ABOVE DESCRIBED PROPERTY HAS BEEN SURVEYED UNDER MY DIRECTION AND THAT THE ABOVE MAP IS A TRUE REPRESENTATION THEREOF AND SHOWS THE SIZE AND LOCATION OF THE PROPERTY AND ITS EXTERIOR BOUNDARIES. THIS SURVEY IS MADE FOR THE USE OF THE PRESENT OWNERS OF THE PROPERTY, AND ALSO THOSE WHO PURCHASE, MORTGAGE, OR GUARANTEE THE TITLE THERETO WITHIN ONE YEAR FROM THE DATE HEREOF.

DATED: 4/28/2023

CHRISTOPHER A. HODGES
P.L.S. 2760

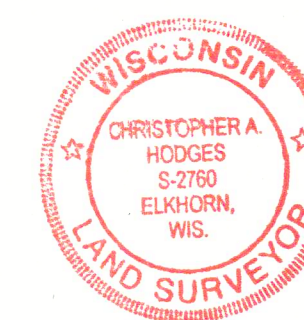

MAP SCALE IN FEET - ORIGINAL 1"=20'

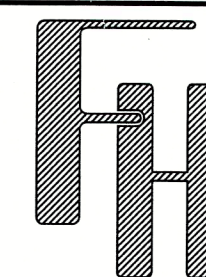

3204 SOUTH SHORE
PLAT OF SURVEY
3204 SOUTH SHORE DRIVE
DELAVAN, WI 53115

— WORK ORDERED BY —
MIKE LOPRESTI
2520 INDIAN RIDGE DRIVE
GLENVIEW, IL 60026

FARRIS, HANSEN & ASSOCIATES, INC.
ENGINEERING — ARCHITECTURE — SURVEYING
7 RIDGWAY COURT P.O. BOX 437
ELKHORN, WISCONSIN 53121
PHONE: (262) 723-2098 e-mail: office@farrishansen.com

REVISIONS

PROJECT NO.
10864
DATE
4/18/2023
SHEET NO.
1 OF 1

210-6021