

PLAT OF SURVEY  
PARCEL# FSA 00002

LOCATED IN PART OF THE SW 1/4 OF THE SE 1/4 OF SECTION 22, TOWN 2 NORTH, RANGE 16 EAST  
TOWN OF DELEVAN, WALWORTH COUNTY, WISCONSIN

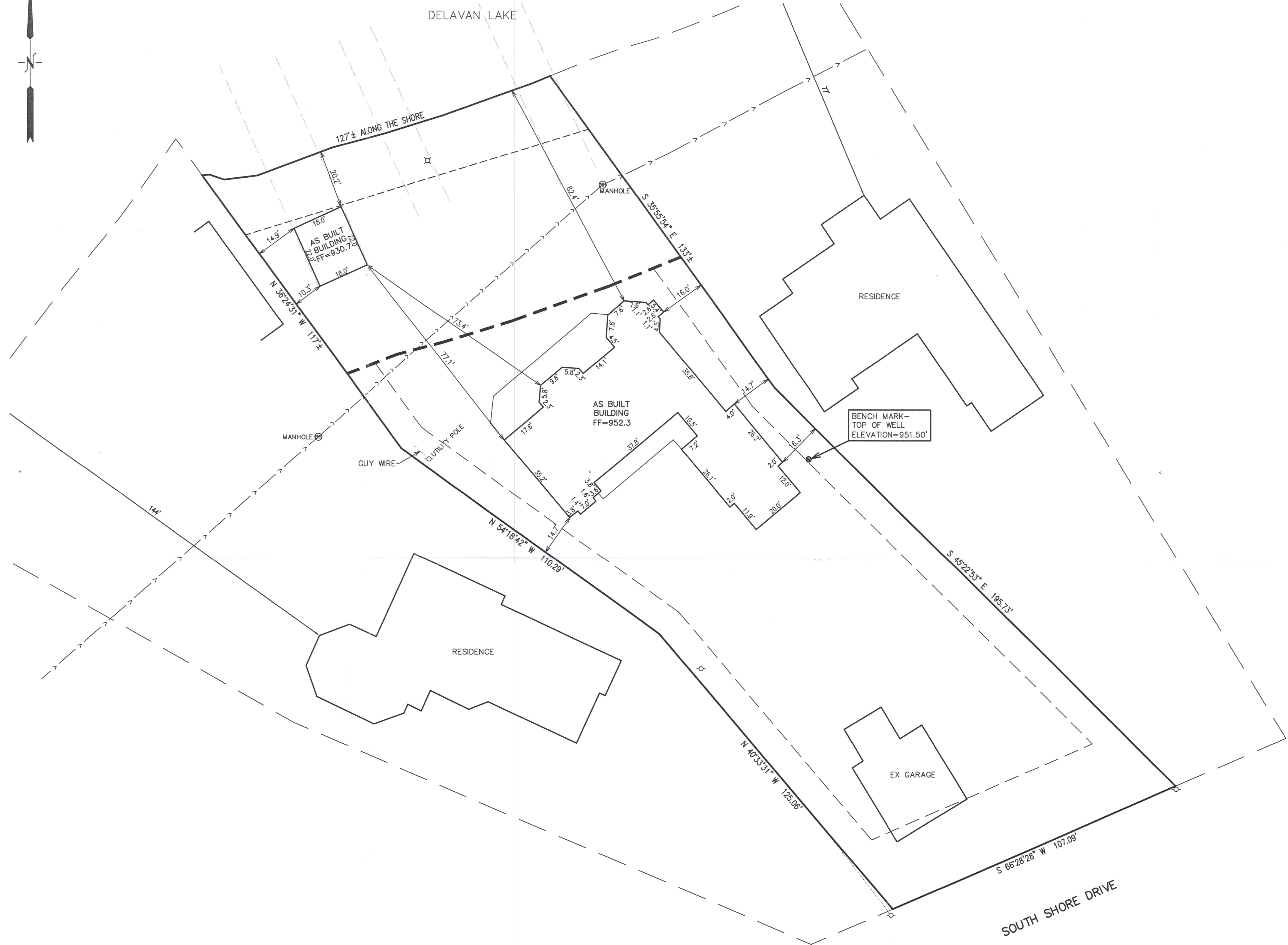

- LEGEND
- ◆ = BENCHMARK
  - ⊕ = UTILITY POLE
  - {xxx} = RECORDED AS

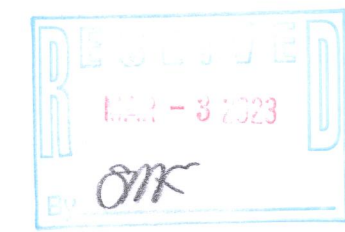

NOTE: COPIES OF THIS MAP TO WHICH THE FOLLOWING CERTIFICATE WILL APPLY SHOW THE SURVEYOR'S ORIGINAL SEAL AND SIGNATURE IN RED INK. COPIES BY ANY OTHER MEANS MAY HAVE ALTERATIONS WHICH DO NOT REPRESENT THE SURVEYOR'S WORK PRODUCT.

I HEREBY CERTIFY THAT THE ABOVE DESCRIBED PROPERTY HAS BEEN SURVEYED UNDER MY DIRECTION AND THAT THE ABOVE MAP IS A TRUE REPRESENTATION THEREOF AND SHOWS THE SIZE AND LOCATION OF THE PROPERTY AND ITS EXTERIOR BOUNDARIES. THIS SURVEY IS MADE FOR THE USE OF THE PRESENT OWNERS OF THE PROPERTY, AND ALSO THOSE WHO PURCHASE, MORTGAGE, OR GUARANTEE THE TITLE THERETO WITHIN ONE YEAR FROM THE DATE HEREOF.

DATED: DECEMBER 22, 2021

*Christopher A. Hodges*  
CHRISTOPHER A. HODGES P.L.S. 2760

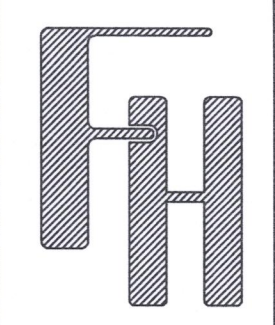
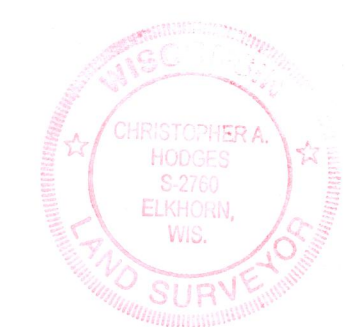

1805 SOUTH SHORE DRIVE  
AS-BUILT SURVEY  
1805 SOUTH SHORE DRIVE, DELEVAN WI

WORK ORDERED BY -  
ROGER KRATZ  
21685 W HILDALE COURT  
KILDEER, IL 60047

FARRIS, HANSEN & ASSOCIATES, INC.  
ENGINEERING - ARCHITECTURE - SURVEYING  
7 RIDGWAY COURT P.O. BOX 437  
ELKHORN, WISCONSIN 53121  
OFFICE: (262) 723-2098 FAX: (262) 723-5886

REVISIONS  
3/16/22  
Add Impervious Calcs, topsoil & dumpster  
12/01/2022 - DHC BUILDING AS-BUILTS

PROJECT NO.  
7105  
DATE  
04/16/2021  
SHEET NO.  
1 OF 1

X:\PROJECTS\7105\ACAD\7105.dwg

FSA-2

216-5925