

# PLAT OF SURVEY

OF

LOT 18, BLOCK 5 DELMAR SUBDIVISION, LOCATED IN T2N, R16E,  
WALWORTH COUNTY, WISCONSIN.

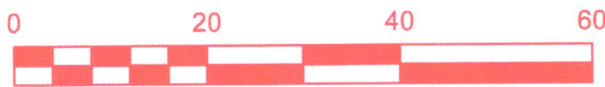

BASIS OF BEARING: THE US STATE PLANE COORDINATE SYSTEM  
WISCONSIN SOUTH ZONE NAD 83 (2011)

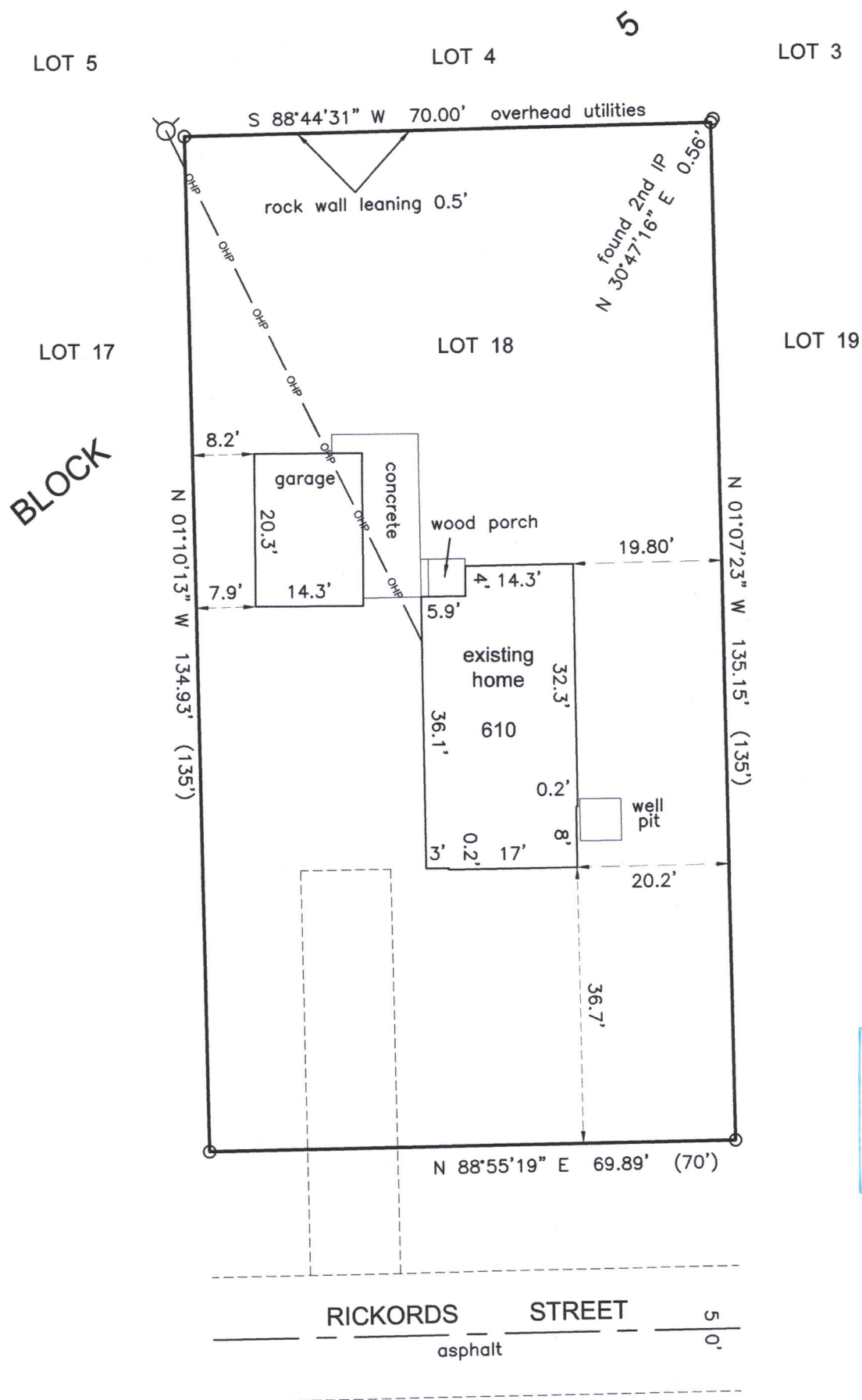
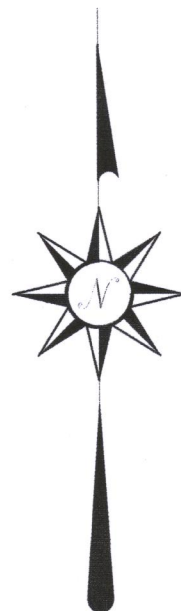

I HEREBY CERTIFY THAT I HAVE SURVEYED THE ABOVE DESCRIBED PROPERTY  
AND THE ABOVE MAP IS A TRUE REPRESENTATION THEREOF AND SHOWS THE SIZE  
AND LOCATION OF THE PROPERTY, ITS EXTERIOR BOUNDARIES, THE LOCATION AND  
DIMENSIONS OF ALL STRUCTURES THEREON, FENCES, APPARENT EASEMENTS,  
ROADWAYS, AND VISIBLE ENCROACHMENTS, IF ANY.

THIS SURVEY IS MADE FOR THE PRESENT OWNERS OF THE PROPERTY AND THOSE  
WHO PURCHASE, MORTGAGE, OR GUARANTEE THE TITLE THERETO WITHIN ONE YEAR  
FROM THIS DATE HEREOF.

DATED THIS 20TH DAY OF FEBRUARY 2023

(XXX) = RECORDED AS

○ = FOUND IRON PIPE 1'

⊙ = UTILITY POLE

— OHP — = OVERHEAD UTILITY LINES

SCALE 1" = 20'

JOB NO. 2022-058

TAX ID # FDM 00028B

LAKELAND SURVEYORS LLC

P O BOX 188

DELAVER, WI 53115

262-475-9567

email: lakelandsurveyors@outlook.com

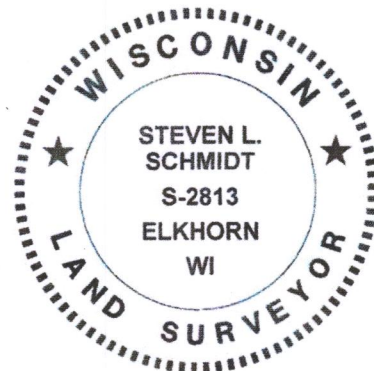

*Steven L. Schmidt*

STEVEN L. SCHMIDT S - 2813  
Wisconsin Professional Land Surveyor

216-5991