

# PLAT OF SURVEY

OF

Lot 185 and the South 1/2 of Lot 184 in Lake Delavan Highlands Subdivision, according to the recorded plat thereof. Said land being in the Town of Delavan, County of Walworth, and State of Wisconsin, together with that part of Vacated Ridge Road, which adjoins said lots on the West.

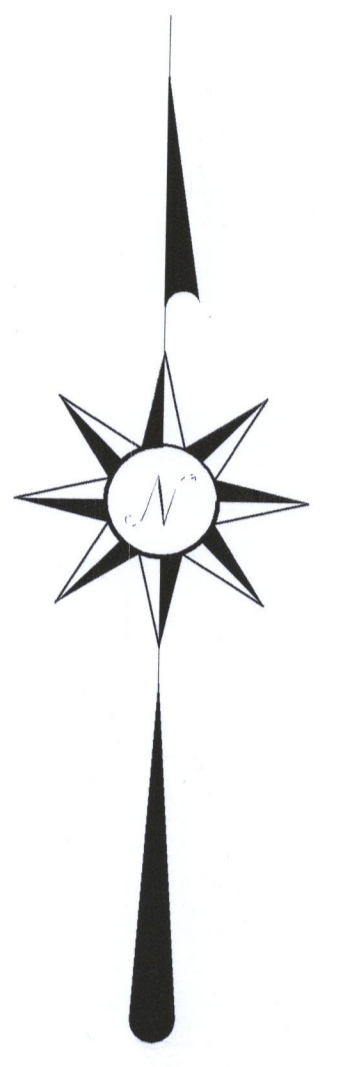
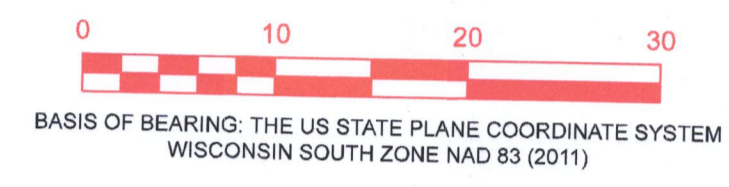
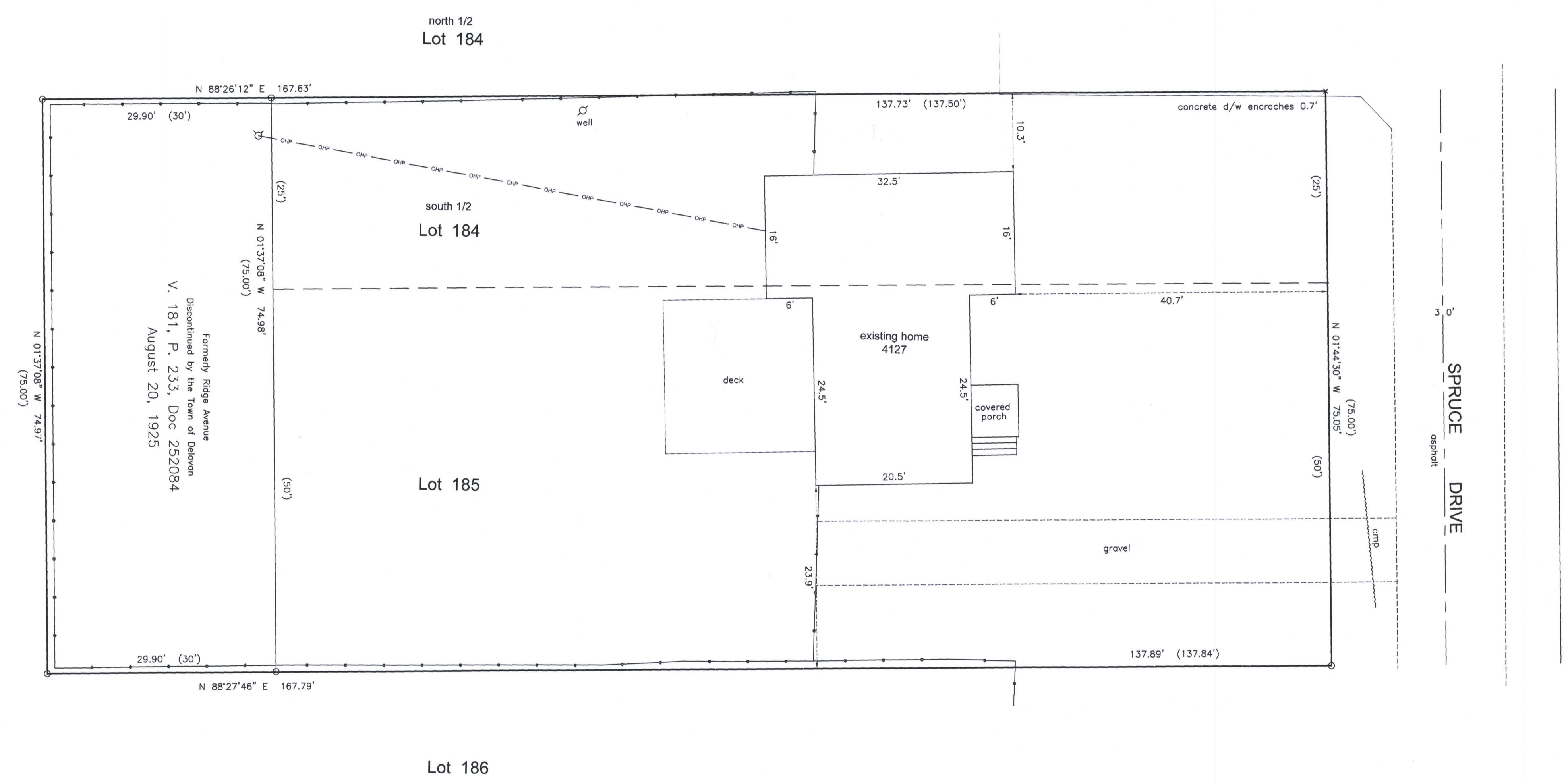

12579 sf  
0.2888 a  
Soils DdB  
Zoning R-2  
Shoreland

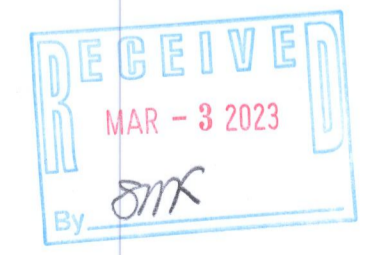

- = FOUND IRON PIPE
  - × = SET CHISELED "X"
  - = OVERHEAD UTILITY LINES
- SCALE 1" = 10'  
JOB NO. 2022-042  
TAX ID # FLAD 00144

PREPARED FOR:  
JOHN MCCAFFERTY  
TRACY MCCAFFERTY

I HEREBY CERTIFY THAT I HAVE SURVEYED THE ABOVE DESCRIBED PROPERTY AND THE ABOVE MAP IS A TRUE REPRESENTATION THEREOF AND SHOWS THE SIZE AND LOCATION OF THE PROPERTY, ITS EXTERIOR BOUNDARIES, THE LOCATION AND DIMENSIONS OF ALL STRUCTURES THEREON, FENCES, APPARENT EASEMENTS, ROADWAYS, AND VISIBLE ENCROACHMENTS, IF ANY.

THIS SURVEY IS MADE FOR THE PRESENT OWNERS OF THE PROPERTY AND THOSE WHO PURCHASE, MORTGAGE, OR GUARANTEE THE TITLE THERETO WITHIN ONE YEAR FROM THIS DATE HEREOF.

DATED THIS 13TH DAY OF DECEMBER 2022

LAKELAND SURVEYORS LLC  
P O BOX 188  
DELAVAN, WI 53115  
262-475-9567  
email: lakelandsurveyors@outlook.com

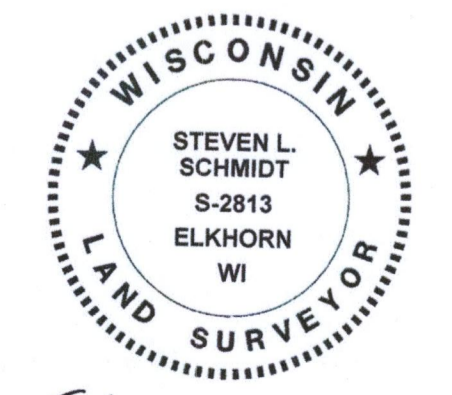

*Steven L. Schmidt*  
STEVEN L SCHMIDT S - 2813  
Wisconsin Professional Land Surveyor

216-5909