

LOCATION:
Delavan, Wisconsin
PREPARED FOR:
Mike Ptack - Shodeen Homes
CURRENT OWNER:
Colton Meisinger Trust
TAX ID: FA 12300001

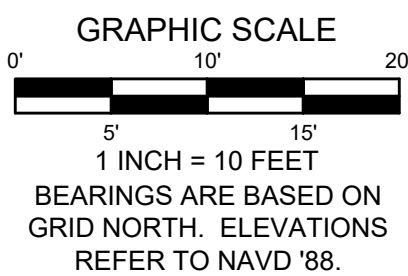
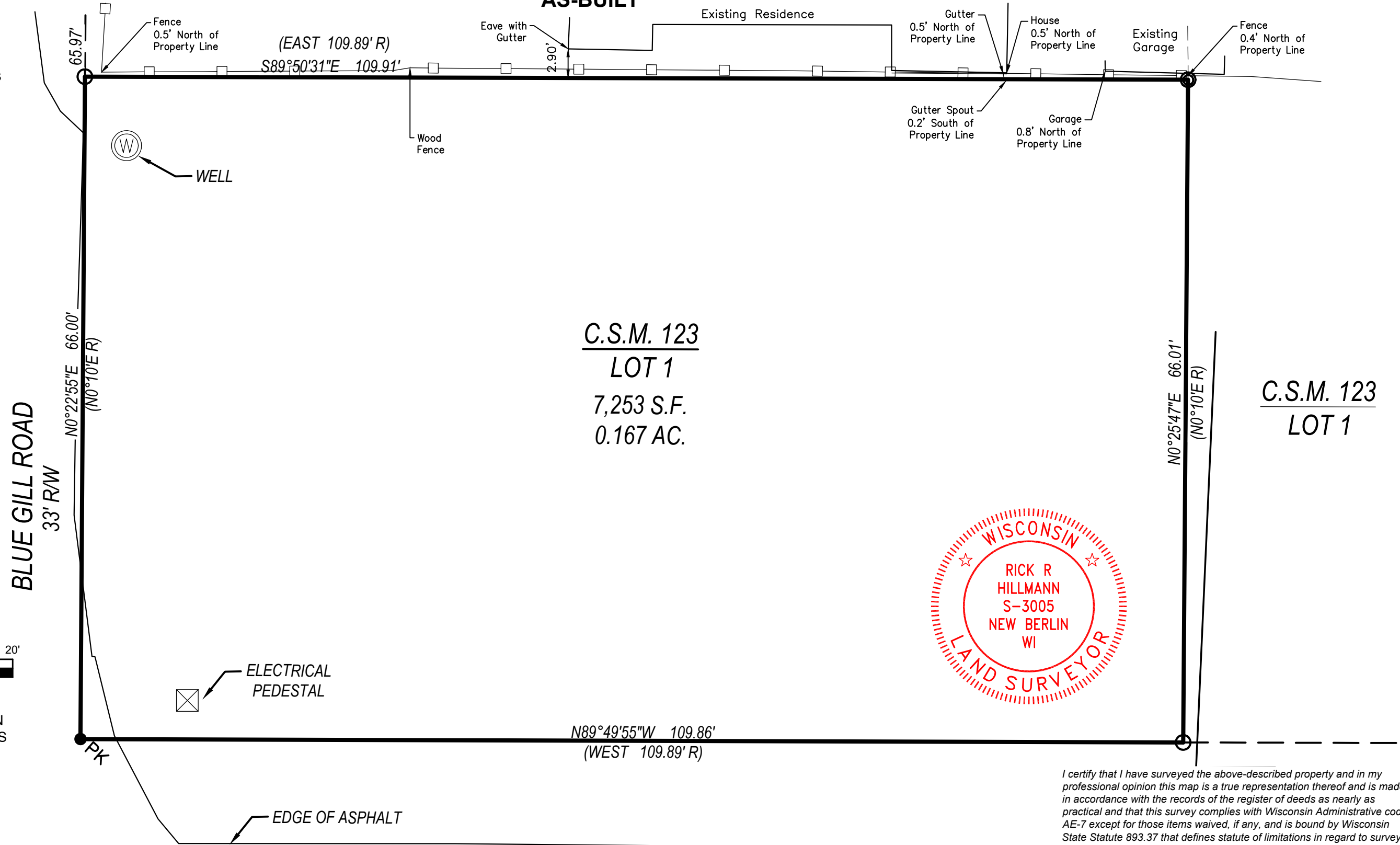

LEGAL DESCRIPTION:
Lot 1 of Certified Survey Map No. 123, recorded as Document No. 646467 in the Walworth County Register of Deeds office, being located in Government Lot 3, in the SW 1/4 of Section 32, T2N, R16E, Walworth County, Wisconsin.

5482 S. WESTRIDGE DRIVE
NEW BERLIN, WI 53151

440 MILWAUKEE AVENUE
BURLINGTON, WI 53105

SOUTH SHORE DRIVE
49.5' R/W

- LEGEND
- FOUND 1" IRON PIPE
 - PK
 - (XX R) RECORDED AS
 - DRAWING BY:
 - FIELD WORK BY:

I certify that I have surveyed the above-described property and in my professional opinion this map is a true representation thereof and is made in accordance with the records of the register of deeds as nearly as practical and that this survey complies with Wisconsin Administrative code AE-7 except for those items waived, if any, and is bound by Wisconsin State Statute 893.37 that defines statute of limitations in regard to surveys. This survey was prepared for the exclusive use of the client and present owners of the property.

No title policy has been provided to the surveyor regarding the property identified on this map. Therefore this plat of survey does not guarantee the existence, size and location of any easements, encumbrances, restrictions or other facts that could otherwise be disclosed in an ALTA/NSPS survey.

Rick R. Hillmann, Professional Land Surveyor, S-3005

P:\shred\1 - Projects\2021\21-5008 - Shodeen\21-5008.5 - Delavan\21-5008.5 - Foundation AS-Built.dwg