

PLAT OF SURVEY  
-OF-

LOT 4 IN BLOCK "H" OF DELAVAN LAKE ASSEMBLY GROUNDS SUBDIVISION, AND THE EASTERLY 10 FEET OF LOT 39 IN BLOCK "C" OF DELAVAN LAKE ASSEMBLY GROUNDS A/K/A THE EASTERLY 10 FEET OF LOT 39 GARDENERS ANNEX TO BLOCK "C" OF DELAVAN LAKE ASSEMBLY GROUNDS, A SUBDIVISION IN THE TOWN OF DELAVAN, COUNTY OF WALWORTH, STATE OF WISCONSIN.

SURVEY FOR: RUSSELL HEITZ  
SURVEY ADDRESS: 1610 WALL STREET, DELAVAN, WI 53115

NOTE: REFER TO A CURRENT TITLE REPORT  
FOR EASEMENTS, RESTRICTIONS OR COVENANTS  
WHICH MAY AFFECT THIS PROPERTY.

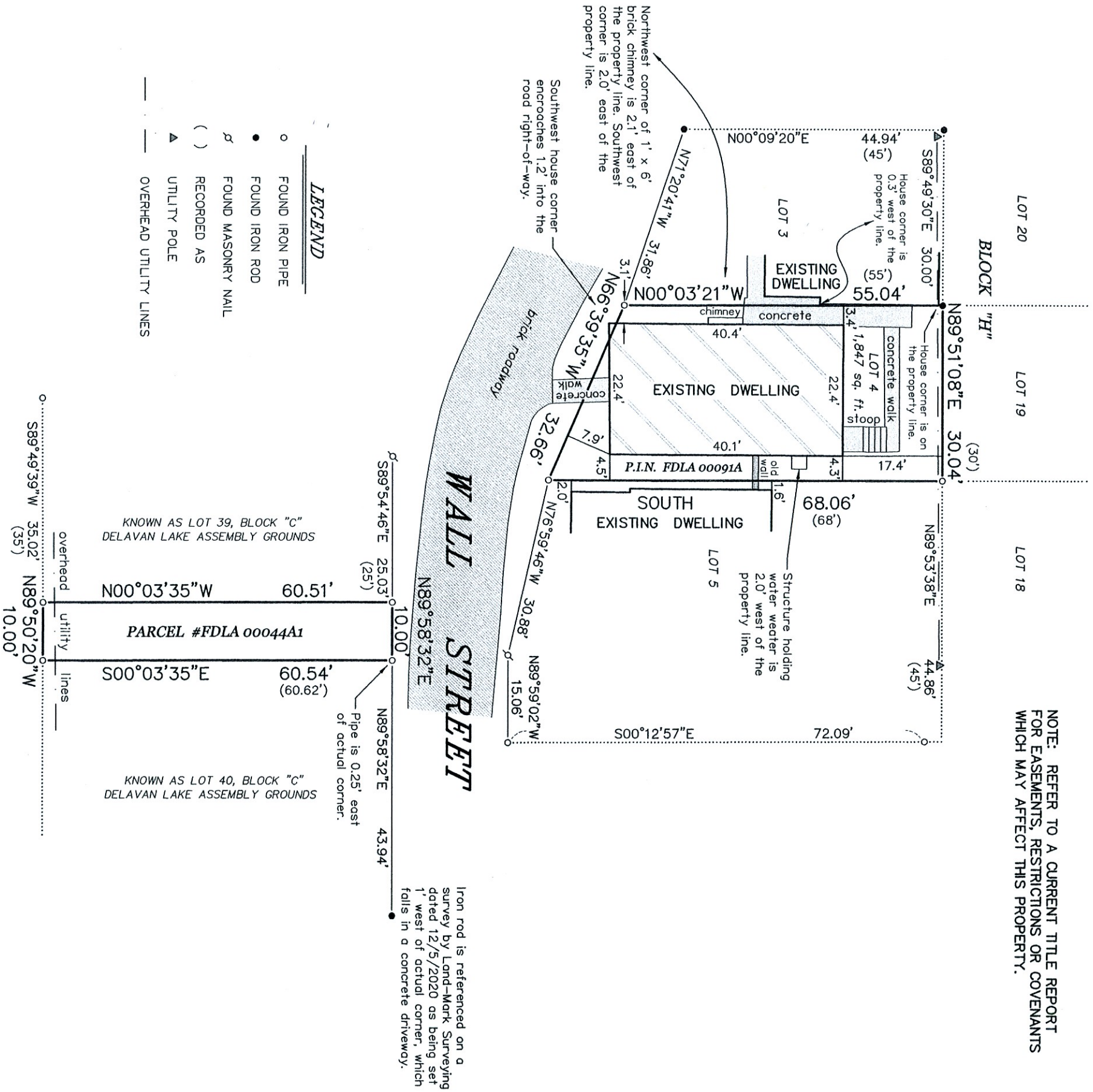

"I, HEREBY CERTIFY THAT I HAVE SURVEYED THE ABOVE DESCRIBED PROPERTY AND THAT THE ABOVE MAP IS A CORRECT REPRESENTATION THEREOF AND SHOWS THE SIZE AND LOCATION OF THE PROPERTY, ITS EXTERIOR BOUNDARIES, THE LOCATION OF ALL VISIBLE STRUCTURES AND DIMENSIONS OF ALL PRINCIPAL BUILDINGS THEREON, BOUNDARY FENCES, APPARENT EASEMENTS, ROADWAYS AND ENCROACHMENTS, IF ANY."

"THIS SURVEY IS MADE FOR THE USE OF THE PRESENT OWNERS OF THE PROPERTY, AND THOSE WHO PURCHASE, MORTGAGE, OR GUARANTEE THE TITLE THERETO WITHIN ONE YEAR FROM DATE HEREOF."

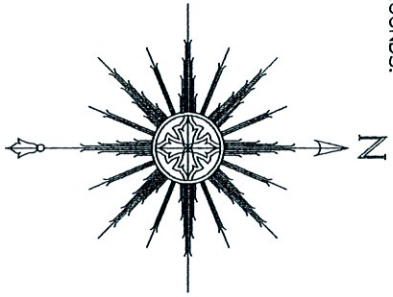

THIS IS NOT AN ORIGINAL PRINT  
UNLESS THIS SEAL IS RED.

Thomas L. Satter

THOMAS L. SATTER S-2850

SATTER SURVEYING, LLC  
LAND SURVEYS, MAPPING AND PLANNING  
272 ORIGIN STREET  
BURLINGTON, WI 53105  
262-661-4239

0 10' 20' 40'  
SCALE: 1" = 20'

SEPTEMBER 26, 2022 072209  
DATE JOB NUMBER