

PLAT OF SURVEY & TOPOGRAPHIC MAPPING LOT 356 & LOT 357, LAKE DELAVAN HIGHLANDS, A SUBDIVISION

LOCATED IN PART OF THE SE 1/4 OF THE SE 1/4 OF SECTION 31, TOWN 2 NORTH, RANGE 16 EAST
TOWN OF DELAVAN, WALWORTH COUNTY, WISCONSIN



TOPOGRAPHIC SURVEY
4124 BEACH AVENUE
DELAVAN, WISCONSIN

WORK ORDERED BY -
GRACE BASTONE
945 OAKHURST LANE
RIVERWOOD, IL 60015

FARRIS, HANSEN & ASSOCIATES, INC.
ENGINEERING - ARCHITECTURE - SURVEYING
7 RIDGWAY COURT P.O. BOX 437
ELKHORN, WISCONSIN 53121
OFFICE: (262) 723-2098 FAX: (262) 723-5886

REVISIONS

PROJECT NO.
10726

DATE:
07/27/2022

SHEET NO.
1 OF 1

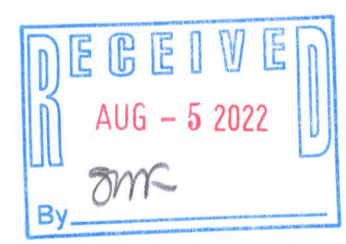
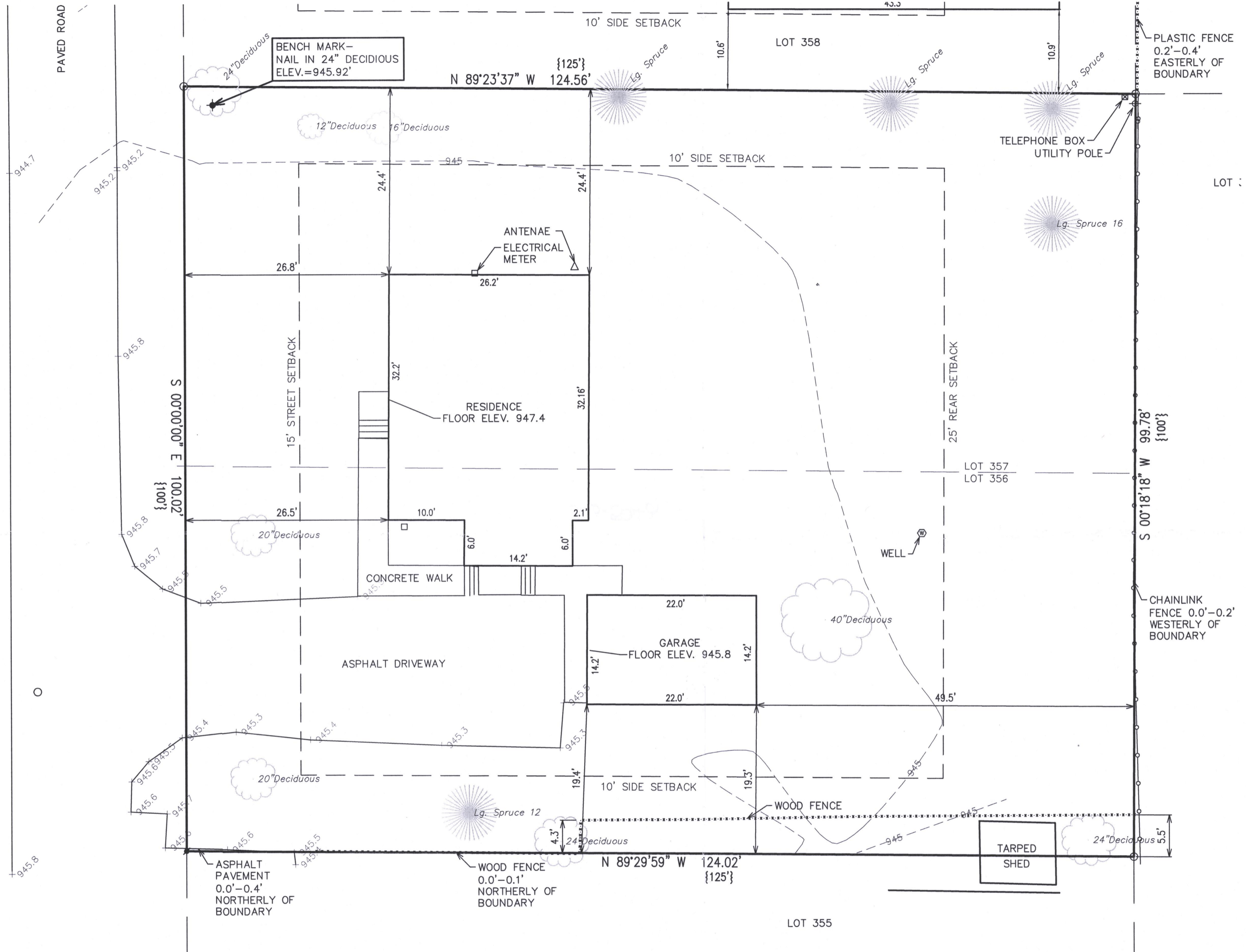

- LEGEND**
- = FOUND IRON PIPE STAKE
 - = FOUND IRON REBAR STAKE
 - ⦿ = SET MAG NAIL IN PAVEMENT
 - {XXX} = RECORDED AS



NOTE: COPIES OF THIS MAP TO WHICH THE FOLLOWING CERTIFICATE WILL APPLY SHOW THE SURVEYOR'S ORIGINAL SEAL AND SIGNATURE IN RED INK. COPIES BY ANY OTHER MEANS MAY HAVE ALTERATIONS WHICH DO NOT REPRESENT THE SURVEYOR'S WORK PRODUCT.



I HEREBY CERTIFY THAT THE ABOVE DESCRIBED PROPERTY HAS BEEN SURVEYED UNDER MY DIRECTION AND THAT THE ABOVE MAP IS A TRUE REPRESENTATION THEREOF AND SHOWS THE SIZE AND LOCATION OF THE PROPERTY AND ITS EXTERIOR BOUNDARIES. THIS SURVEY IS MADE FOR THE USE OF THE PRESENT OWNERS OF THE PROPERTY, AND ALSO THOSE WHO PURCHASE, MORTGAGE, OR GUARANTEE THE TITLE THERETO WITHIN ONE YEAR FROM THE DATE HEREOF.

DATED: 7/27/2022

Christopher A. Hodges
CHRISTOPHER A. HODGES P.L.S. 2760

X:\PROJECTS\10726\ACAD\10726.dwg

FLAD-267

216 5942