

PLAT OF SURVEY & TOPOGRAPHIC MAPPING

LOT 358 & LOT 359, EXCEPTING THEREFROM THE NORTH 7', LAKE DELAVAN HIGHLANDS, A SUBDIVISION

LOCATED IN PART OF THE SE 1/4 OF THE SE 1/4 OF SECTION 31, TOWN 2 NORTH, RANGE 16 EAST, WALWORTH COUNTY, WISCONSIN

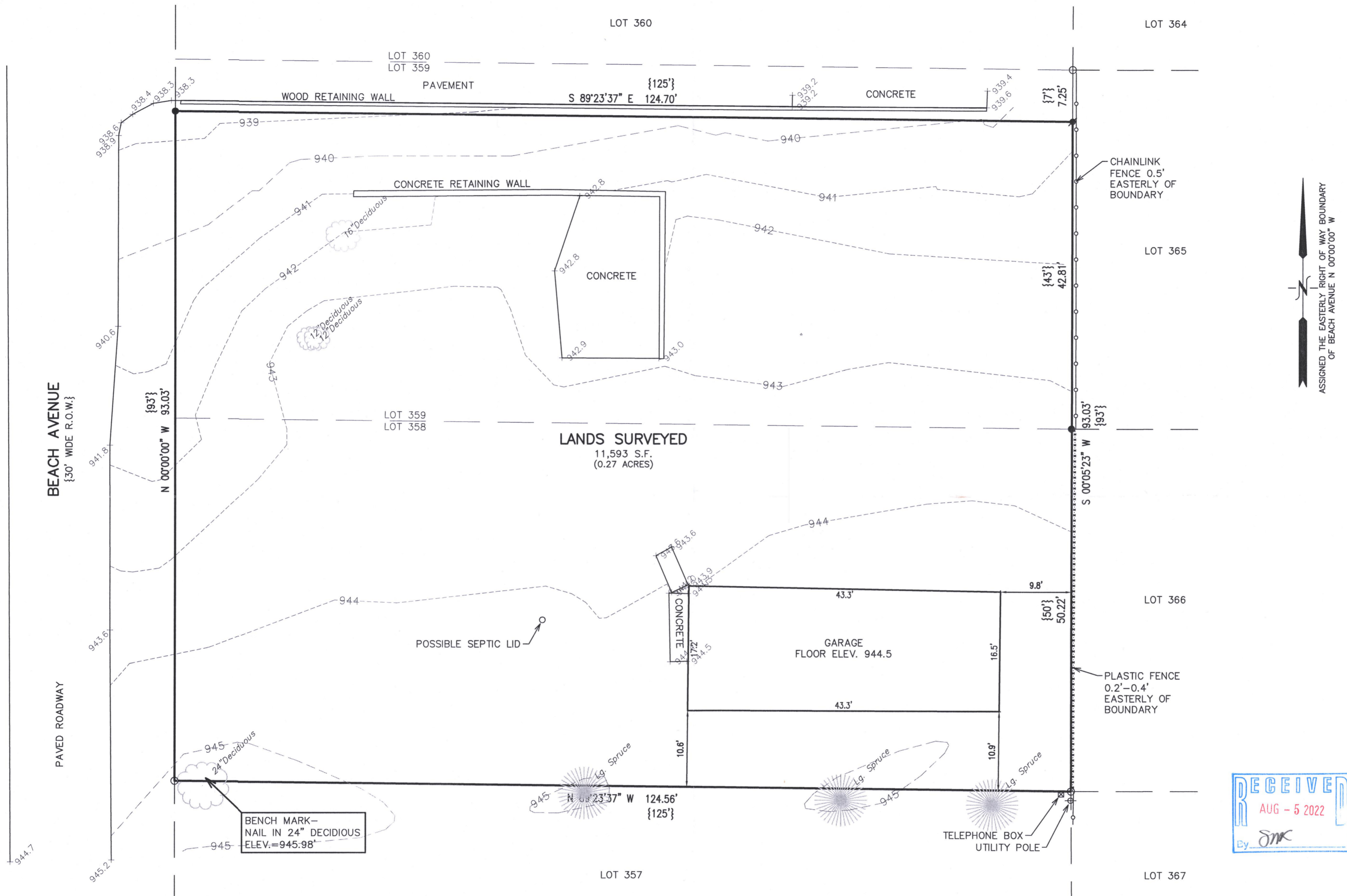

- LEGEND**
- = FOUND IRON PIPE STAKE
 - = FOUND IRON REBAR STAKE
 - = SET IRON REBAR STAKE
 - {XXX} = RECORDED AS



NOTE: COPIES OF THIS MAP TO WHICH THE FOLLOWING CERTIFICATE WILL APPLY SHOW THE SURVEYOR'S ORIGINAL SEAL AND SIGNATURE IN RED INK. COPIES BY ANY OTHER MEANS MAY HAVE ALTERATIONS WHICH DO NOT REPRESENT THE SURVEYOR'S WORK PRODUCT.

I HEREBY CERTIFY THAT THE ABOVE DESCRIBED PROPERTY HAS BEEN SURVEYED UNDER MY DIRECTION AND THAT THE ABOVE MAP IS A TRUE REPRESENTATION THEREOF AND SHOWS THE SIZE AND LOCATION OF THE PROPERTY AND ITS EXTERIOR BOUNDARIES. THIS SURVEY IS MADE FOR THE USE OF THE PRESENT OWNERS OF THE PROPERTY, AND ALSO THOSE WHO PURCHASE, MORTGAGE, OR GUARANTEE THE TITLE THERETO WITHIN ONE YEAR FROM THE DATE HEREOF.

DATED: 7/22/2022

Christopher A. Hodges

CHRISTOPHER A. HODGES P.L.S. 2760

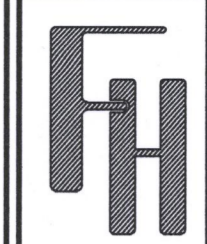

TOPOGRAPHIC SURVEY
41.30 BEACH AVENUE
DELAVAN, WISCONSIN

— WORK ORDERED BY —
GRACE BASTONE
945 OAKHURST LANE
RIVERWOOD, IL 60015

FARRIS, HANSEN & ASSOCIATES, INC.
ENGINEERING — ARCHITECTURE — SURVEYING
7 RIDGWAY COURT P.O. BOX 437
ELKHORN, WISCONSIN 53121
OFFICE: (262) 723-2098 FAX: (262) 723-5886

REVISIONS

PROJECT NO.
10726
DATE:
07/22/2022
SHEET NO.
1 OF 1

X:\PROJECTS\10726\ACAD\10726.dwg

FLAD-2168

916-5940