

DUNHAM SURVEYING, S.C.  
SURVEYING & SUBDIVIDING  
DELAVER, WISCONSIN 53115

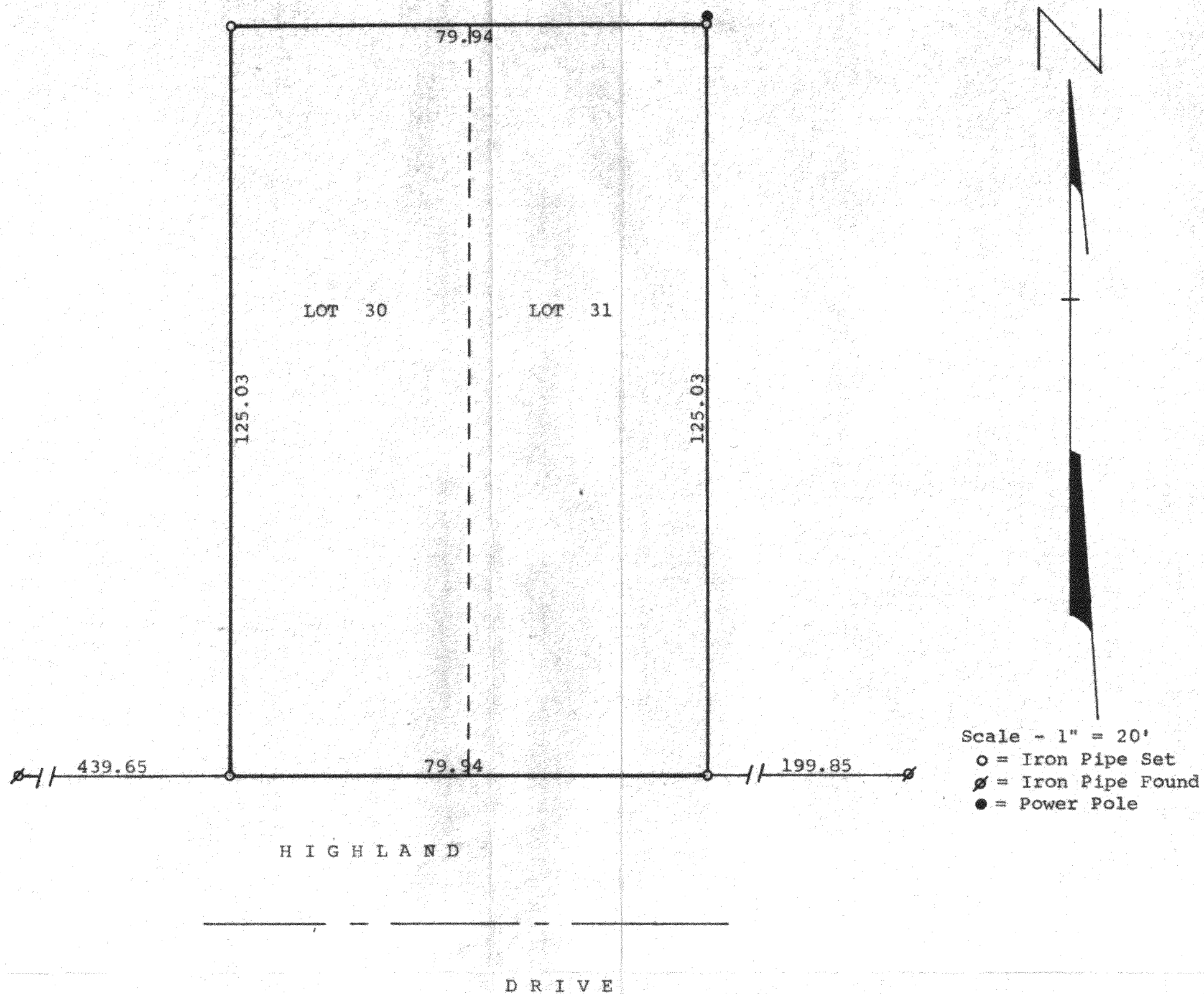

STATE OF WISCONSIN)  
COUNTY OF WALWORTH) SS  
I, James M. Dunham, Surveyor, certify that I have surveyed the property described as follows,  
Lots 30 and 31, Block 16 of Delaver Lake View Crest, a subdivision located in fractional Section 31, T 2 N, R 16 E, Walworth County, Wisconsin,  
and the above map is a true representation thereof and shows the size and location of the property, its exterior boundaries, the location and dimensions of all structures thereon, fences, apparent easements and roadways and visible encroachments, if any.  
This survey is made for the exclusive use of the present owners of the property, and also those who purchase, mortgage, or guarantee the title thereto within one (1) year from date hereof; and as to them I warrant the accuracy of said survey and map.  
April 1, 1977

*James M. Dunham*  
James M. Dunham, Surveyor

