

**PLAT OF SURVEY  
UNIT 2 OF CANTIBURY CONDOMINIUM**  
LOCATED IN PART OF THE NW 1/4 OF THE NE 1/4 OF SECTION 27, TOWN 2 NORTH,  
RANGE 16 EAST, WALWORTH COUNTY, WISCONSIN

ASSIGNED THE SOUTHERLY BOUNDARY OF  
THE WESTERLY PORTION OF UNIT 2  
S 84°54'09" W PER RECORD PLAT

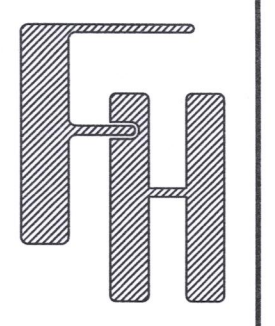

**PLAT OF SURVEY**  
2087 SOUTH SHORE DRIVE  
DELAVAN, WISCONSIN

WORK ORDERED BY -  
THELEN TOTAL CONSTRUCTION, INC.  
P.O. BOX 17  
ELKHORN, WI 53121

**FARRIS, HANSEN & ASSOCIATES, INC.**  
ENGINEERING - ARCHITECTURE - SURVEYING  
7 RIDGWAY COURT P.O. BOX 437  
ELKHORN, WISCONSIN 53121  
OFFICE: (262) 723-2098 FAX: (262) 723-5886

REVISIONS
11/16/21 Draft Pro Bldg Location
01/04/21 Drive, remove garage erosion control, imperv
01/17/22 REV IMPERVIOUS AREA FOR INSIDE 300 SETBACK

PROJECT NO. 5129.02.21
DATE 04/09/2021
SHEET NO. 1 OF 1

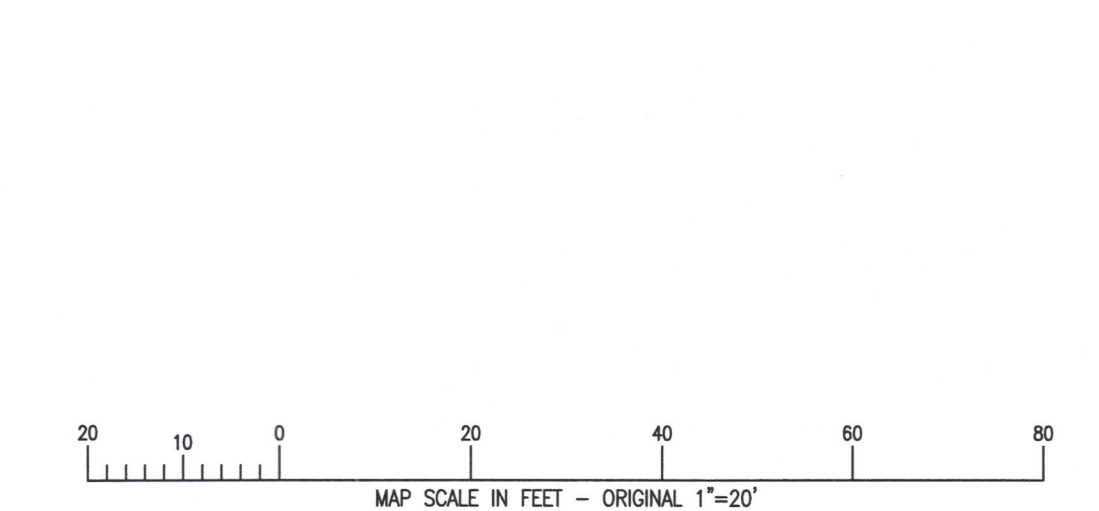
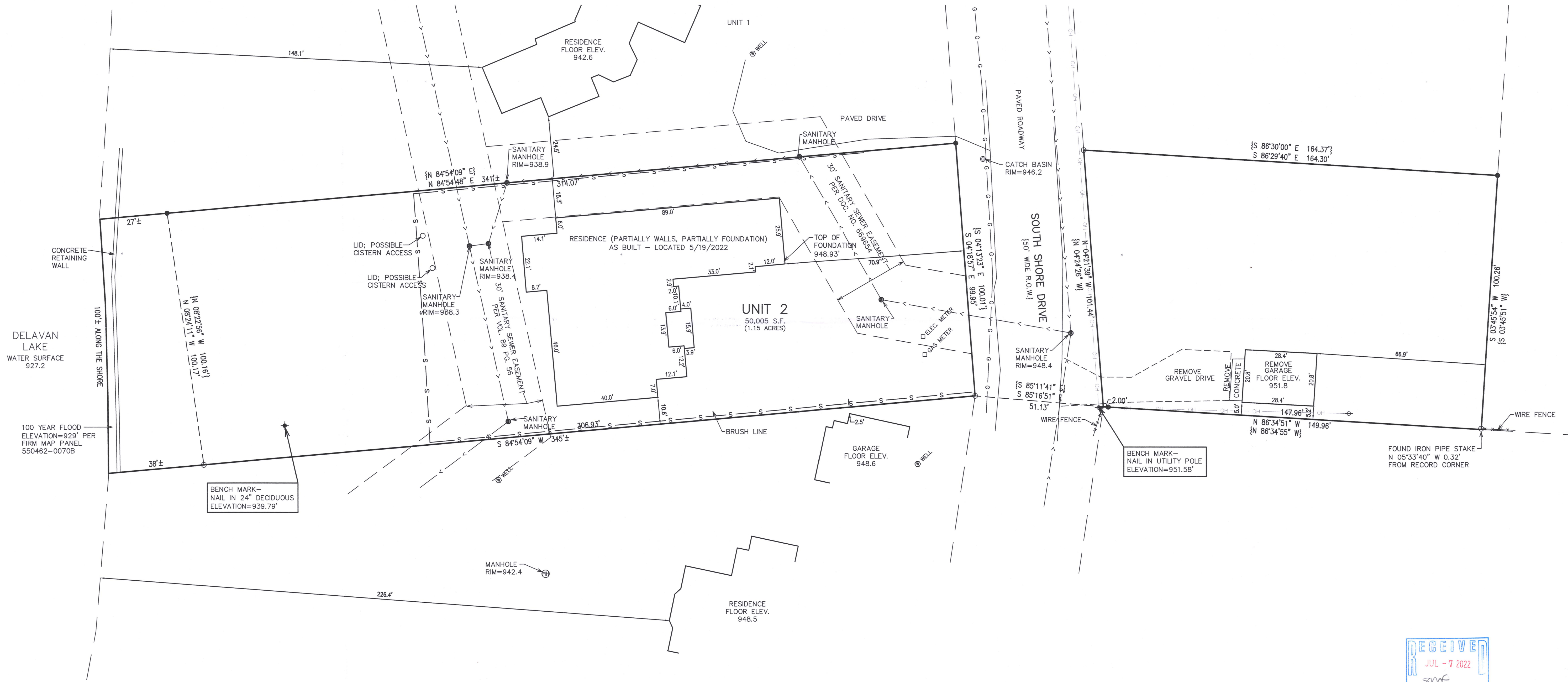

- LEGEND**
- = FOUND IRON PIPE STAKE
  - = FOUND IRON REBAR STAKE
  - ⊕ = UTILITY POLE LOCATED
  - OH — = OVERHEAD WIRES LOCATED
  - {XXX} = RECORDED AS



NOTE: COPIES OF THIS MAP TO WHICH THE FOLLOWING CERTIFICATE WILL APPLY SHOW THE SURVEYOR'S ORIGINAL SEAL AND SIGNATURE IN RED INK. COPIES BY ANY OTHER MEANS MAY HAVE ALTERATIONS WHICH DO NOT REPRESENT THE SURVEYOR'S WORK PRODUCT.

I HEREBY CERTIFY THAT THE ABOVE DESCRIBED PROPERTY HAS BEEN SURVEYED UNDER MY DIRECTION AND THAT THE ABOVE MAP IS A TRUE REPRESENTATION THEREOF AND SHOWS THE SIZE AND LOCATION OF THE PROPERTY AND ITS EXTERIOR BOUNDARIES. THIS SURVEY IS MADE FOR THE USE OF THE PRESENT OWNERS OF THE PROPERTY, AND ALSO THOSE WHO PURCHASE, MORTGAGE, OR GUARANTEE THE TITLE THERETO WITHIN ONE YEAR FROM THE DATE HEREOF.

DATED: 4/9/2021  
 REVISED 5/25/2022 TO SHOW RESIDENCE AS BUILT.

*CAH*  
 CHRISTOPHER A. HODGES P.L.S. 2760

X:\PROJECTS\5129\5129\_02\_21\CAD\5129\_02\_21.dwg

FCAN-2

216-5934