

DUNHAM SURVEYING, S. C.  
SURVEYING & SUBDIVIDING  
DELAVAN, WISCONSIN 53115

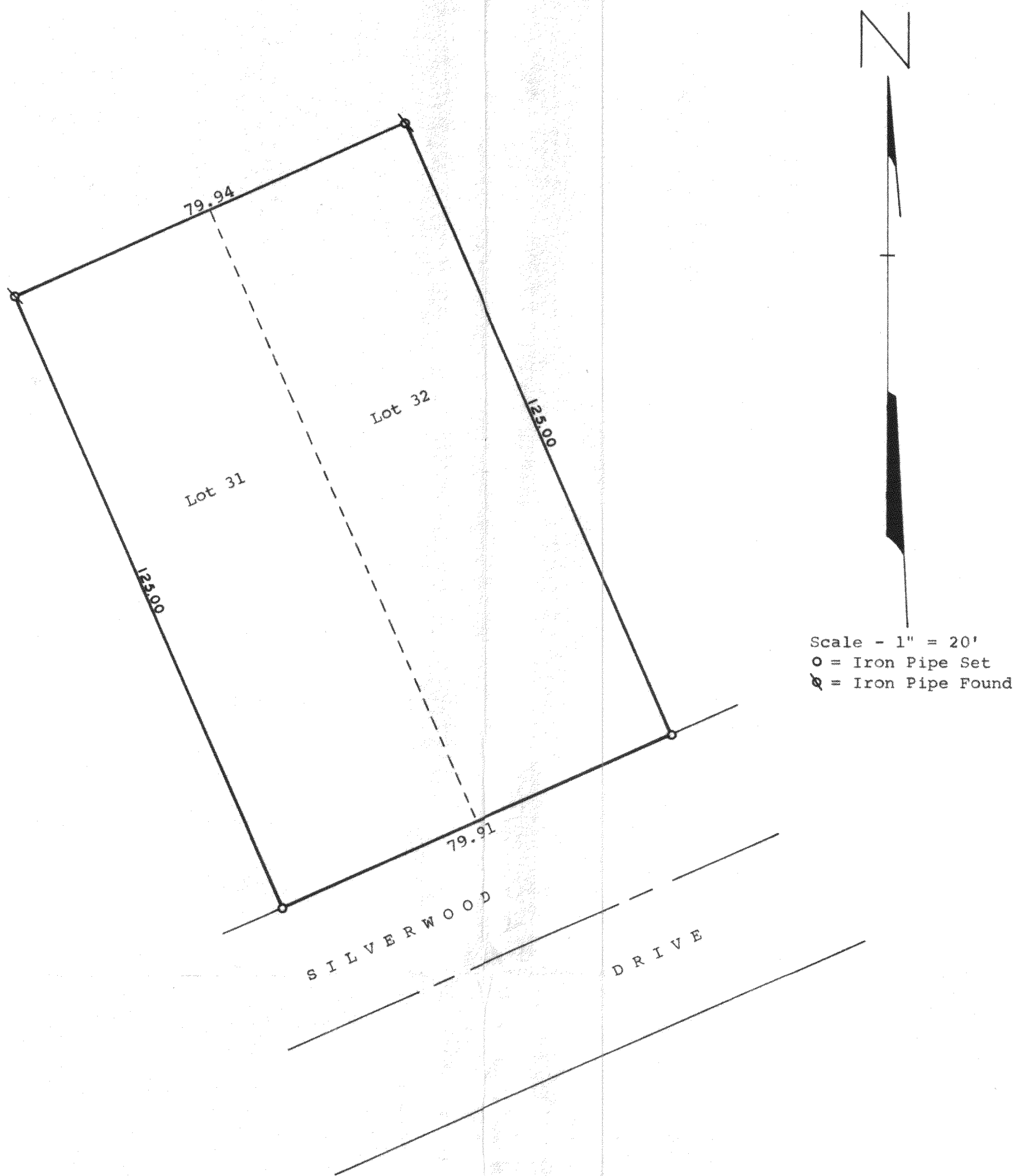

STATE OF WISCONSIN) SS  
COUNTY OF WALWORTH)

I, James M. Dunham, Surveyor, certify that I have surveyed  
the property described as follows,

Lots 31 and 32 of Block 12 in Delavan Lake-View Crest, a  
subdivision located in fractional Section 31, T2N, R16E,  
Walworth County, Wisconsin,

and the above map is a true representation thereof and shows the size  
and location of the property, its exterior boundaries, the location  
and dimensions of all structures thereon, fences, apparent easements  
and roadways and visible encroachments, if any.

This survey is made for the exclusive use of the present owners of the  
property, and also those who purchase, mortgage, or guarantee the  
title thereto within one (1) year from date hereof; and as to them I  
warrant the accuracy of said survey and map.

April 26, 1977

*James M. Dunham*  
James M. Dunham, Surveyor

