

May 25, 2022

PERMIT PLAT

Survey No. 22.6002.01

LOCATION: 4203 S Shore Drive, Delavan, Wisconsin

PREPARED FOR: Craig Shodeen

TAX ID: FFS 00062

LEGAL DESCRIPTION:

Lots 5-9, Block 4 of South Shore Manor, being a part of Section 32, Township 2 North, Range 16 East, Walworth County, Wisconsin

LEGEND

- FOUND 1" IRON PIPE
- FOUND 1" IRON ROD
- (XX R) RECORDED AS
- Ⓢ WATER WELL
- UTILITY POLE

**LOT 'A'**  
Lots 5 & 6, Block 4 of South Shore Manor, being a part of Section 32, Township 2 North, Range 16 East, Walworth County, Wisconsin  
Area Described contains 7,987.29 sq ft or 0.183 Acres +/-

**LOT 'B'**  
Lots 7-9, Block 4 of South Shore Manor, being a part of Section 32, Township 2 North, Range 16 East, Walworth County, Wisconsin  
Area Described contains 11,984.87 sq ft or 0.275 Acres +/-

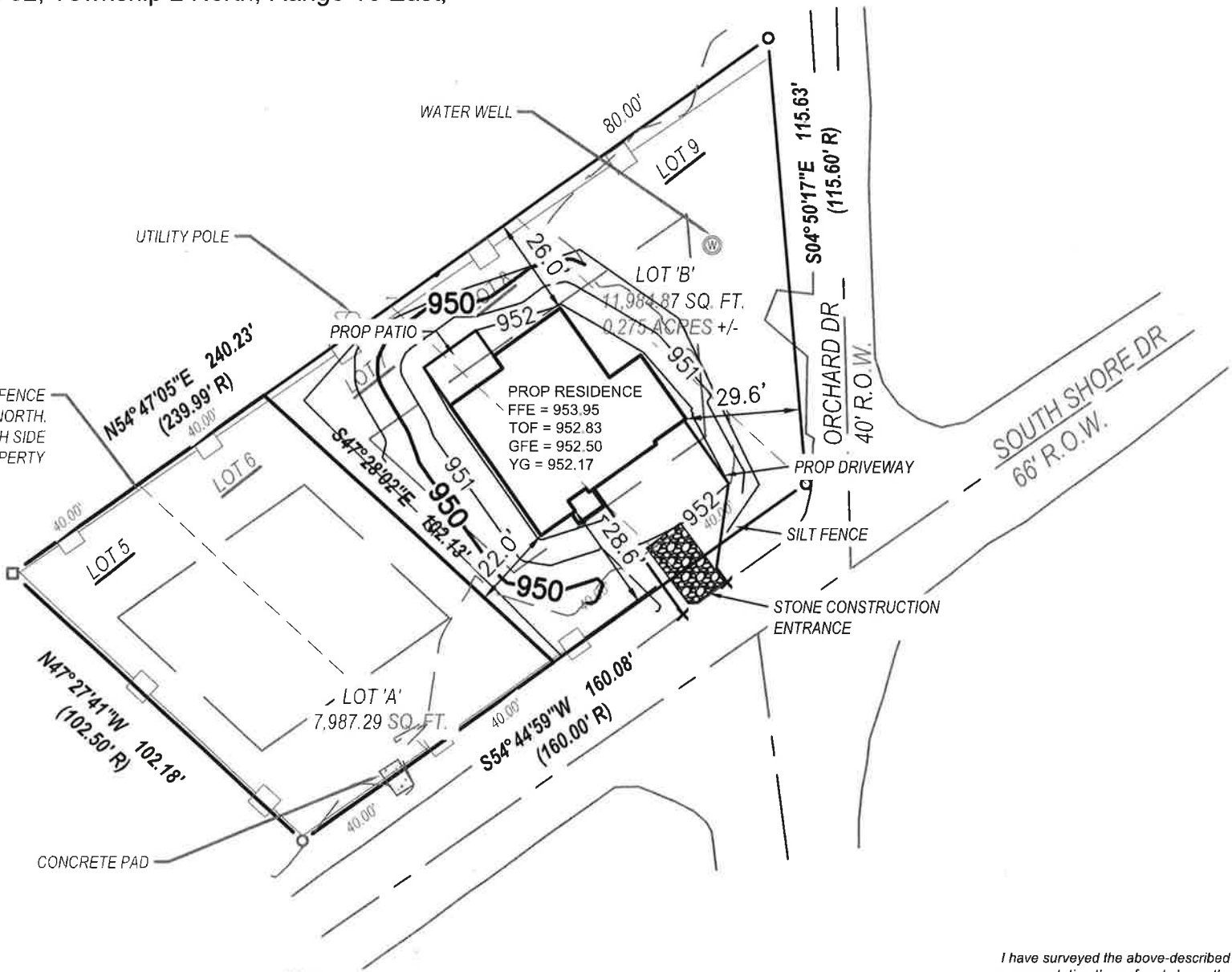

5482 S. WESTRIDGE DRIVE  
NEW BERLIN, WI 53151

440 MILWAUKEE AVENUE  
BURLINGTON, WI 53105

(262) 402-5040

DRAWING BY:  
FIELD WORK BY:

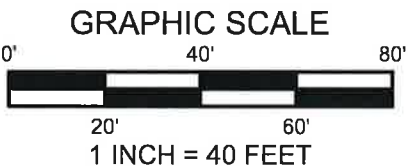
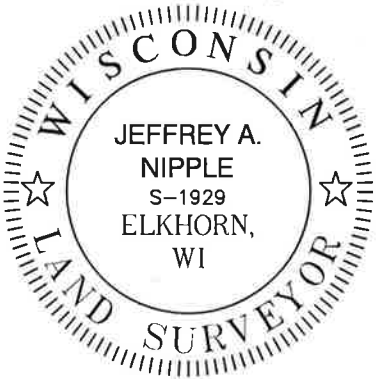

BEARINGS ARE BASED ON THE  
WISCONSIN STATE PLANE SOUTH  
ZONE. THE SOUTHERN LINE OF  
PROPERTY IS ASSUMED TO BEAR  
S54°44'59"W

I have surveyed the above-described property and to the best of my knowledge the above map is a true representation thereof and shows the size and location of the property, its exterior boundaries, the location and dimensions of all structures thereon, fences, apparent easements and roadways, and visible encroachments, if any.

No title commitment or results of a title search were provided to this office pertaining to this survey. This Plat Of Survey may not reflect easements of record, encumbrances, restrictions, ownership, title evidence, or other facts that a current and accurate title search may disclose.

This survey is made for the exclusive use of the present owners of the property, and also those who purchase, mortgage, or insure the title thereto within one (1) year from date hereof; and as to them I warrant the accuracy of said survey map.

*Jeffrey A. Nipple* 5/27/2022  
JEFFREY A. NIPPLE, PROFESSIONAL LAND SURVEYOR, S-1929