

PLAT OF SURVEY

LOCATED IN THE SE 1/4 OF SECTION 32, T 2 N, R 16 E
Lots 1, 2, 3, 24, 25 and 26 of Block 12 of the
South Shore Manor Subdivision, First Addition,
in the Town of Delavan, Walworth County, Wisconsin.

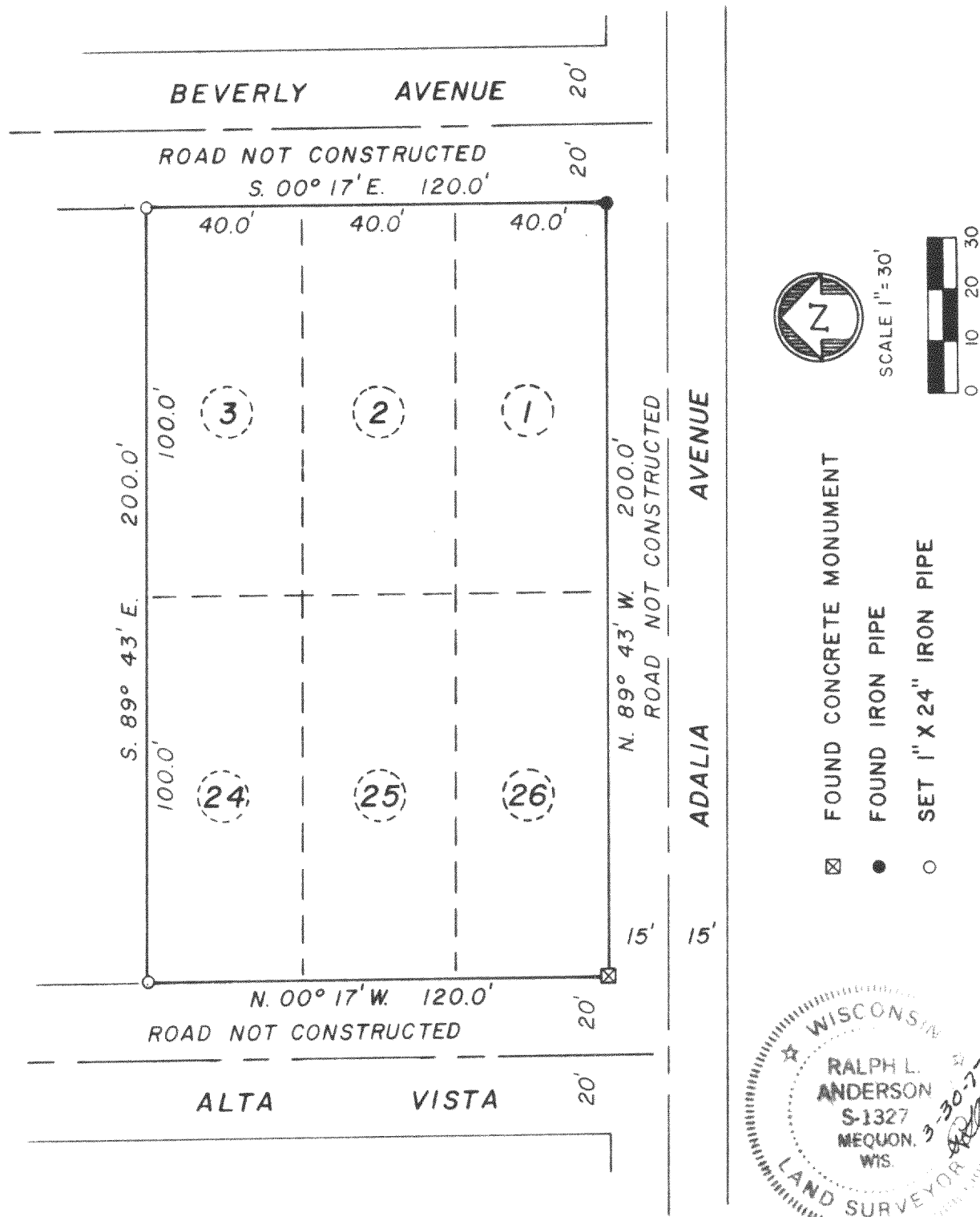

SURVEYOR'S CERTIFICATE

I have surveyed the above described property and the above map is a true representation thereof and shows the size and location and dimensions of all visible encroachments. This survey is made for the exclusive use of the present owners of the property and also those who purchase, mortgage, or guarantee the title thereto within one (1) year from date hereof and as to them I warrant the accuracy of said survey and map.

Date 30 March 1977

Ralph L. Anderson
Ralph L. Anderson

F551-46,54

Prepared By
VALENTINE AND ASSOCIATES, INC.
DELAVAN, WISCONSIN

Prepared For
RICHARD FLEMING
SCHAUMBERG, ILLINOIS

Date
3-30-77
Job Number
7717

Sheet Number
1 of 1
Reference
FILE

216-590