

HAROLD H. KOLB

REGISTERED PROFESSIONAL LAND SURVEYOR
LAKE GENEVA, WISCONSIN

PLAT OF SURVEY OF

LOT 34, MAKOVSKY'S SUBDIVISION,
SECTION 28, T 2 N, R 16 E, WALWORTH
COUNTY, WISCONSIN.

ORDERED BY: EMIL VLDSAK

ACCURACY: DISTANCES $\pm 0.01'$
ANGLES $\pm 05''$
ERROR OF CLOSURE: LESS THAN
ONE PART IN 3000.

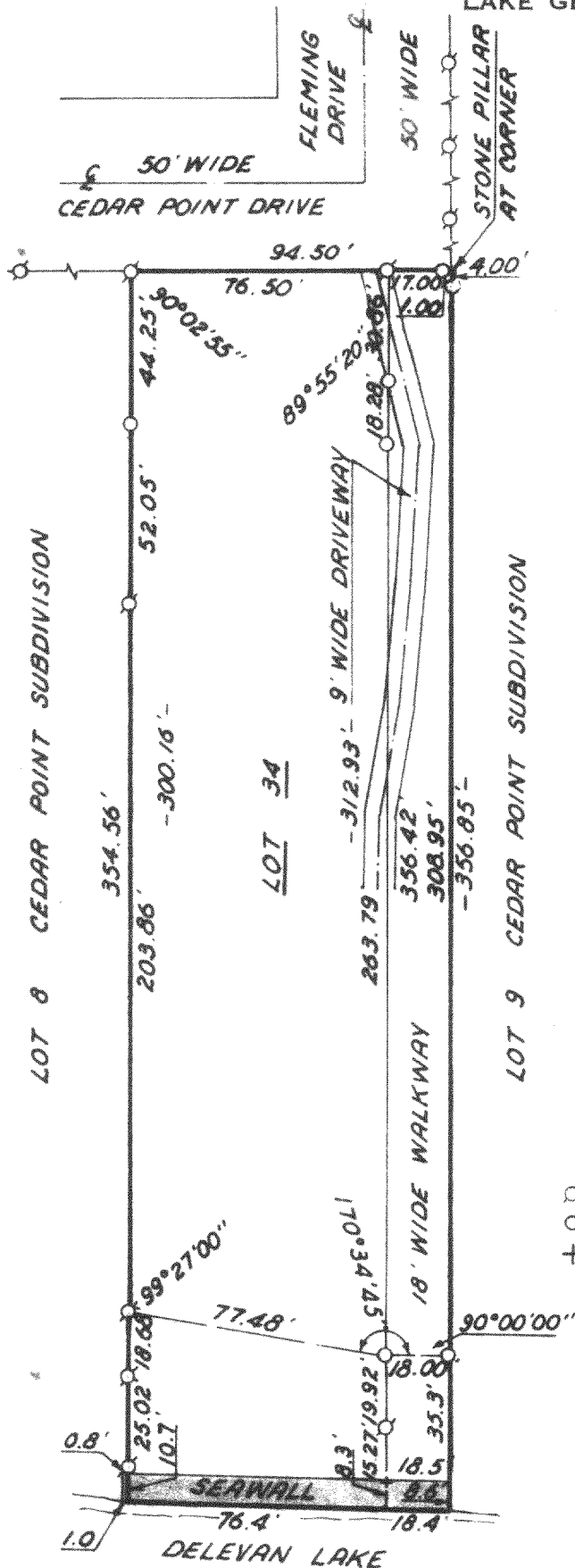

N



SCALE: 1" = 50'

LEGEND

- ⊙ - IRON PIPE FOUND
- - IRON PIPE PLACED
- + - CUT-CROSS

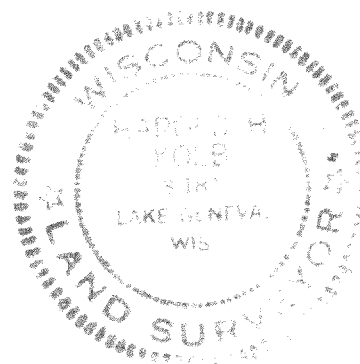

I, HAROLD H. KOLB, DO HEREBY CERTIFY THAT I HAVE SURVEYED THE PROPERTY HEREON DESCRIBED ACCORDING TO THE OFFICIAL RECORDS, AND THAT THE PLAT HEREON IS A CORRECT REPRESENTATION OF THE LOT LINES.

HAROLD H. KOLB
WISCONSIN REGISTERED LAND SURVEYOR, S-187

DATE July 20, 1976
Revised: July 28, 1976

FMAS-7A

A/OTE3(RVD)

216-589