

# HAROLD H. KOLB

REGISTERED PROFESSIONAL LAND SURVEYOR  
LAKE GENEVA, WISCONSIN

## PLAT OF SURVEY OF

LOT 20, LAKEWOOD ESTATES,  
A SUBDIVISION LOCATED IN  
THE SOUTHWEST 1/4 OF SECTION  
21, T 2 N, R 16 E, WALWORTH  
COUNTY, WISCONSIN.

ACCURACY: DISTANCES:  $\pm 0.01'$   
ANGLES:  $\pm 05''$   
ERROR OF CLOSURE: LESS  
THAN ONE PART IN 3,000

OWNER: GLENN H. WRENSCH

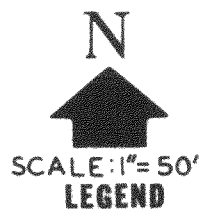
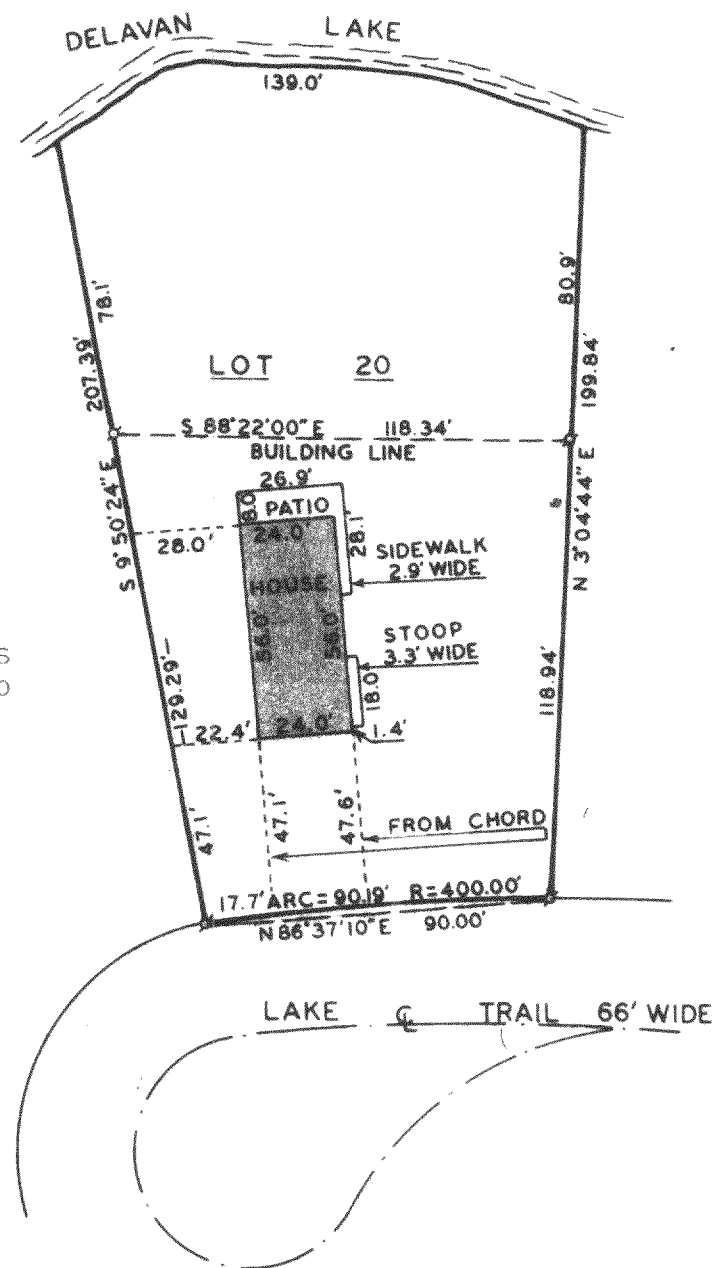

- φ — IRON PIPE FOUND
- — IRON PIPE PLACED
- — CONCRETE MONUMENT
- x — SPIKE

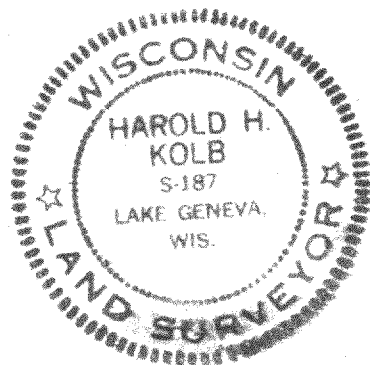

I, HAROLD H. KOLB, DO HEREBY CERTIFY THAT I HAVE  
SURVEYED THE PROPERTY HEREON DESCRIBED ACCORDING  
TO THE OFFICIAL RECORDS, AND THAT THE PLAT HEREON  
IS A CORRECT REPRESENTATION OF THE LOT LINES.

*Harold H. Kolb*  
HAROLD H. KOLB  
WISCONSIN REGISTERED LAND SURVEYOR, S-187  
DATE May 21, 1976

FL2-20

216-587