

FOUNDATION SURVEY

LOT 3 OF CERTIFIED SURVEY MAP VOLUME 7, PAGE 112, PART OF SECTION 29, T2N, R16E
OF THE 4TH P.M., TOWN OF DELAVAN, WALWORTH COUNTY, WISCONSIN.

STATE OF WISCONSIN
COUNTY OF ROCK SS.

I HEREBY CERTIFY THAT I HAVE SUPERVISED THE SURVEY OF THE PROPERTY DESCRIBED ABOVE
FOR THE EXCLUSIVE USE OF EVERGREEN DESIGNS, INC AND THAT TO THE BEST OF MY KNOWLEDGE
AND BELIEF THE PLAT HEREON DRAWN CORRECTLY REPRESENTS SAID SURVEY AND ITS LOCATION AND
COMPLIES WITH CHAPTER A-E7.

GIVEN UNDER MY HAND AND SEAL THIS 17th DAY OF SEPTEMBER, 2021, AT JANESVILLE, WISCONSIN.

R M Combs
Ryan M. Combs
P.L.S. Number 2677

If the surveyor's signature is not
red in color, the map is a copy and
may contain unauthorized alterations.
The certification contained hereon
shall not apply to any copies.

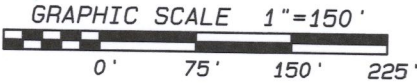

NORTH SHORE DRIVE

LEGEND:

● FOUND 1" IRON PIPE

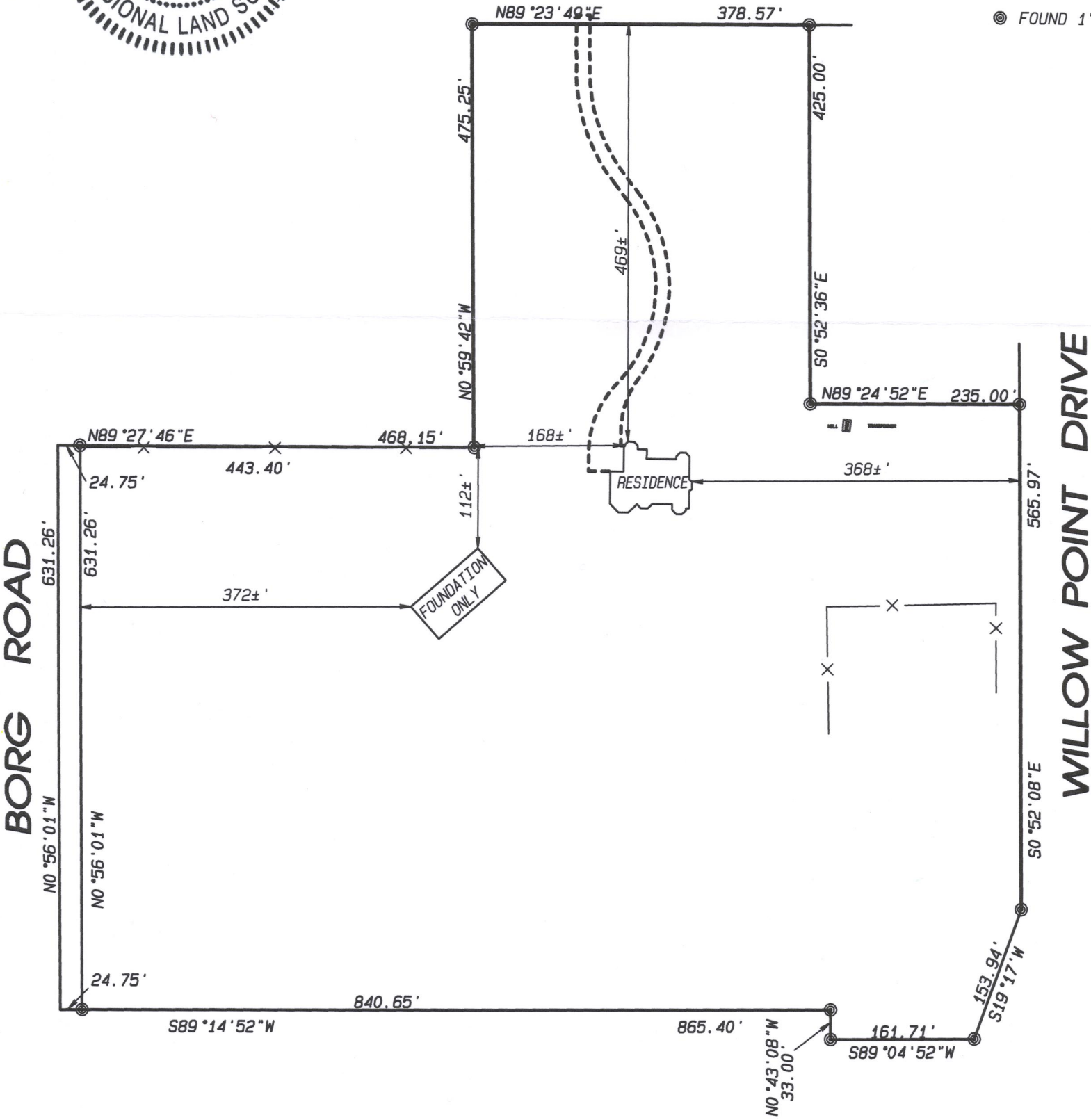

NOTES:

FIELDWORK COMPLETED NOVEMBER 30, 2020.

THIS SURVEY IS SUBJECT TO ANY AND ALL EASEMENTS
AND AGREEMENTS, RECORDED AND UNRECORDED.

THE BASIS OF BEARINGS IS ASSUMED.

Project No. 120 - 611 For: Evergreen

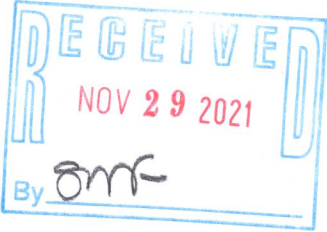

- LAND SURVEYING
- LAND PLANNING
- CIVIL ENGINEERING

109 W. Milwaukee St.
Janesville, WI 53548
www.combsurvey.com

tel: 608 752-0575
fax: 608 752-0534

FA1511-3

2110-5858