

PLAT OF SURVEY

LOT 13, BLOCK T, DELAVAN LAKE ASSEMBLY GROUNDS, TOWN OF DELAVAN, WALWORTH COUNTY, WISCONSIN.

STATE OF WISCONSIN
COUNTY OF ROCK SS.

I HEREBY CERTIFY THAT I HAVE SUPERVISED THE SURVEY OF THE PROPERTY DESCRIBED ABOVE FOR THE EXCLUSIVE USE OF THOMAS VERGADOS AND THAT TO THE BEST OF MY KNOWLEDGE AND BELIEF THE PLAT HEREON DRAWN CORRECTLY REPRESENTS SAID SURVEY AND ITS LOCATION AND COMPLIES WITH CHAPTER A-E7.

GIVEN UNDER MY HAND AND SEAL THIS 6TH DAY OF OCTOBER, 2021, AT JANESVILLE, WISCONSIN.

R M Combs

RYAN M. COMBS, PLS NO.2677

If the surveyor's signature is not red in color, the map is a copy and may contain unauthorized alterations. The certification contained hereon shall not apply to any copies.

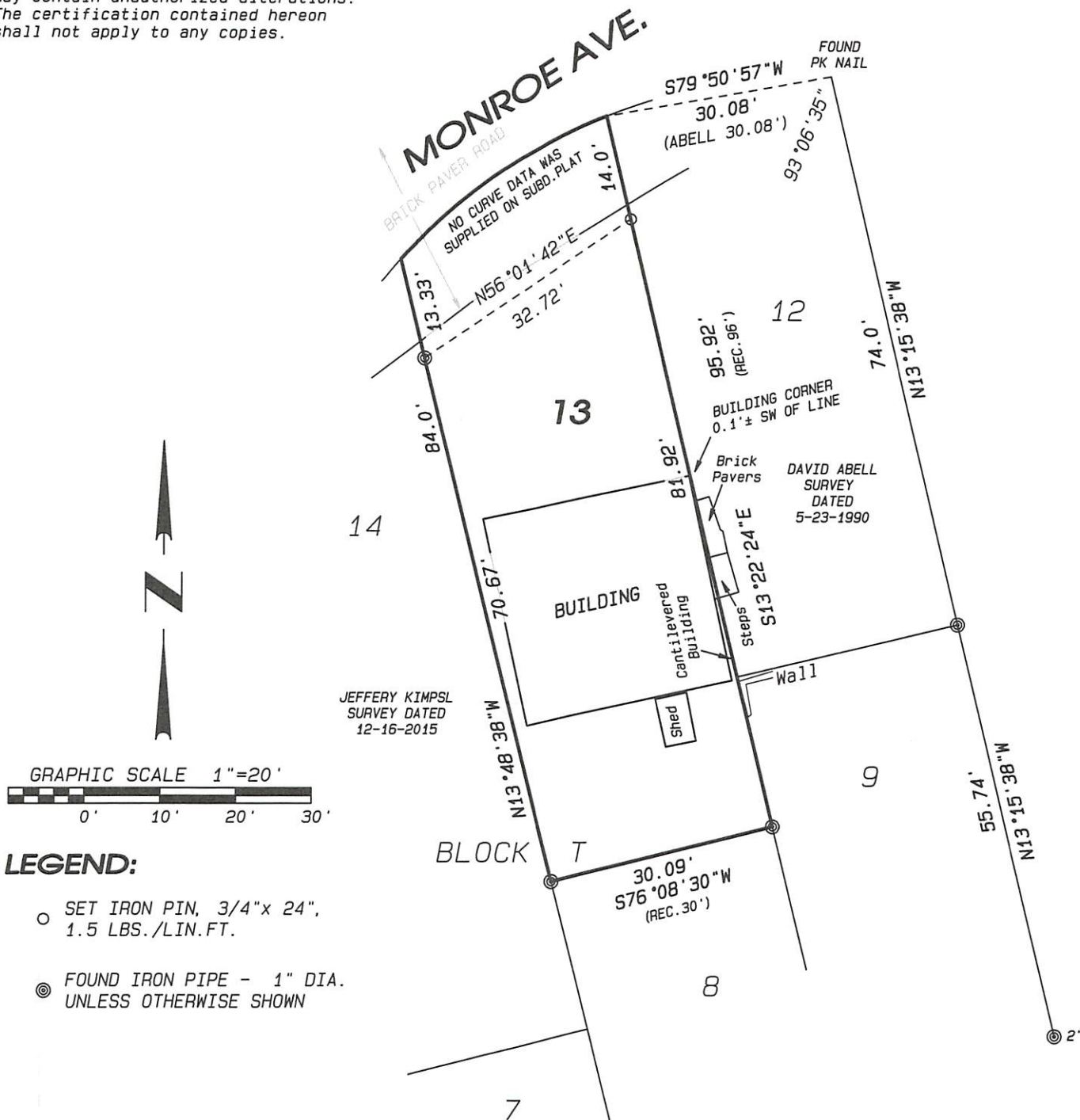

NOTES:

FIELDWORK COMPLETED OCTOBER 6, 2021.

THIS SURVEY IS SUBJECT TO ANY AND ALL EASEMENTS AND AGREEMENTS, RECORDED AND UNRECORDED.

ASSUMED N13°48'38"W ALONG THE WEST LINE OF SAID LOT 13.

Project No. 121 - 461 For: VERGADOS

Combs
& ASSOCIATES

- LAND SURVEYING
- LAND PLANNING
- CIVIL ENGINEERING

109 W. Milwaukee St.
Janesville, WI 53548
www.combsurvey.com

tel: 608 752-0575
fax: 608 752-0534

FDLA-201A

216-5857