

PLAT OF SURVEY

LEGAL DESCRIPTION:

THAT PART LAKE DELAVAN HIGHLANDS LOCATED INT OF THE SOUTHWEST 1/4 OF THE SOUTHEAST 1/4 OF SECTION 31, TOWNSHIP 2 NORTH, RANGE 16 EAST OF THE FOURTH PRINCIPAL MERIDIAN, TOWN OF DELAVAN, COUNTY OF WALWORTH, STATE OF WISCONSIN AND BEING MORE PARTICULARLY DESCRIBED AS FOLLOWS:
ALL OF LOTS 140 AND 141.

SURVEY FOR: GREGORY S. & MARIA L. REMPALA
TAX PARCEL ID: FLAD 00114

SURVEYORS CERTIFICATION FOR TITLE INSURANCE PURPOSES

I hereby certify that the above-described property has been surveyed under my direction and that the map is a true representation thereof and shows the size and location of the property, its exterior boundaries, and the location of the building structures. This survey is made for the use of the present owners of the property and also those who purchase, mortgage, or guarantee the title thereto within one (1) year from the date hereof.

Dated this 6th day of January, 2019.

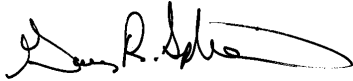

Gary R. Splinter
S-2239

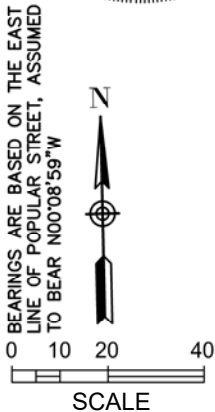

LEGEND

- = FOUND IRON PIPE O.D. 1-5/16"
- (xxx) = RECORD BEARING OR DISTANCE

POPLAR ROAD (30')

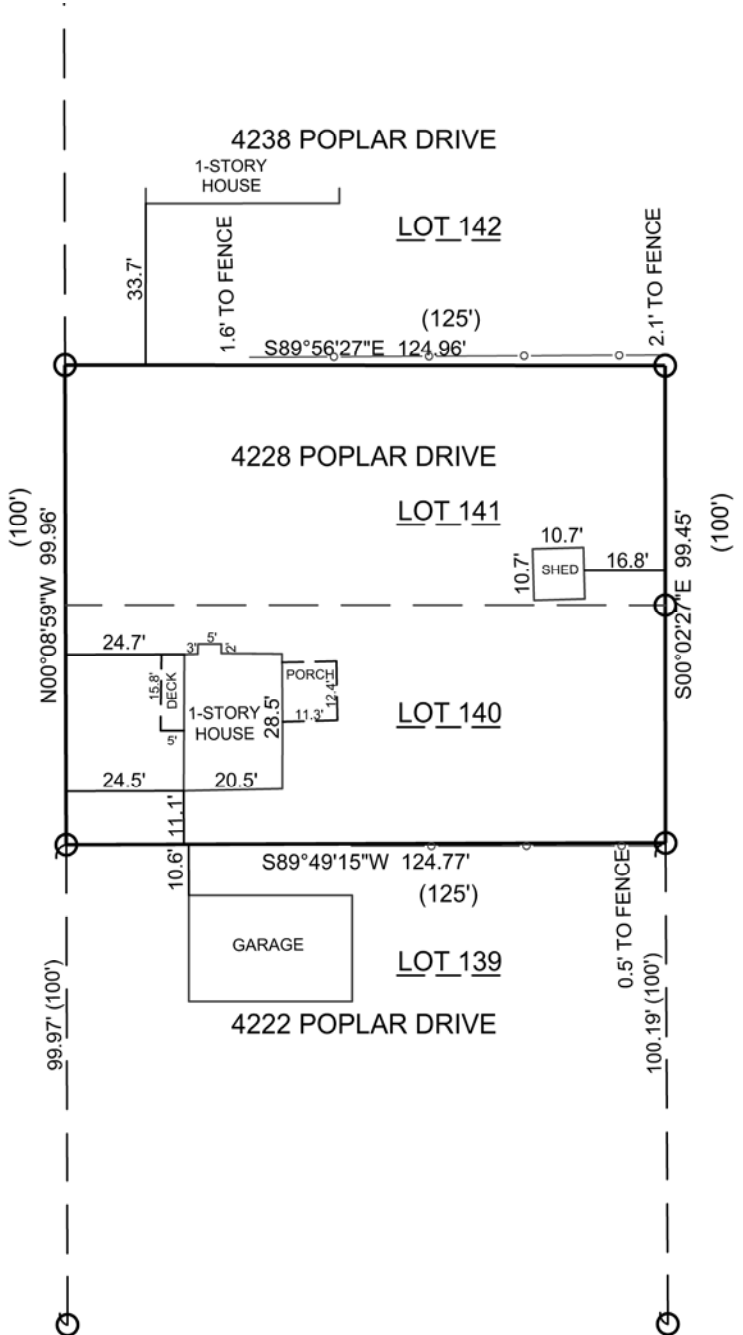

PLOT01E

D:\Waltham_Co\Delevan_Town\Proj\190101_Rempala_Survey\Survey\DWG\190101_SR.dwg

PROJECT NO. 19.0009	PLAT OF SURVEY REMPALA TOWN OF DELAVAN WALWORTH, WI	 KAPUR & ASSOCIATES, INC. CONSULTING ENGINEERS BURLINGTON, WISCONSIN 262.767.2747	VERIFY SCALES BAR ON ORIGINAL DRAWING IS ONE INCH	DESIGNED BY: CLS DRAWN BY: CLS CHECKED BY: GRS APPROVED BY: GRS DATE: 01/03/2019 SCALE: 1"=100'	NO.	REVISIONS	DATE
SHEET NO. 1			IF NOT ONE INCH ADJUST SCALES ACCORDINGLY	ACAD F:			