

**PLAT OF SURVEY**  
-OF-

LOT 15 AND THE WEST 1/2 OF LOT 16 IN BLOCK "Z" OF DELAVAN LAKE ASSEMBLY GROUNDS, ACCORDING TO THE RECORDED PLAT THEREOF. SAID LAND LOCATED IN THE SOUTHEAST 1/4 OF SECTION 21, TOWNSHIP 2 NORTH, RANGE 16 EAST OF THE FOURTH PRINCIPAL MERIDIAN, IN THE TOWN OF DELAVAN, COUNTY OF WALWORTH AND STATE OF WISCONSIN.

SURVEY FOR: SHARYL KENNEDY  
SURVEY ADDRESS: 1608 ASSEMBLY LANE, DELAVAN, WI 53115

NOTE: REFER TO A CURRENT TITLE REPORT FOR EASEMENTS, RESTRICTIONS OR COVENANTS WHICH MAY AFFECT THIS PROPERTY.

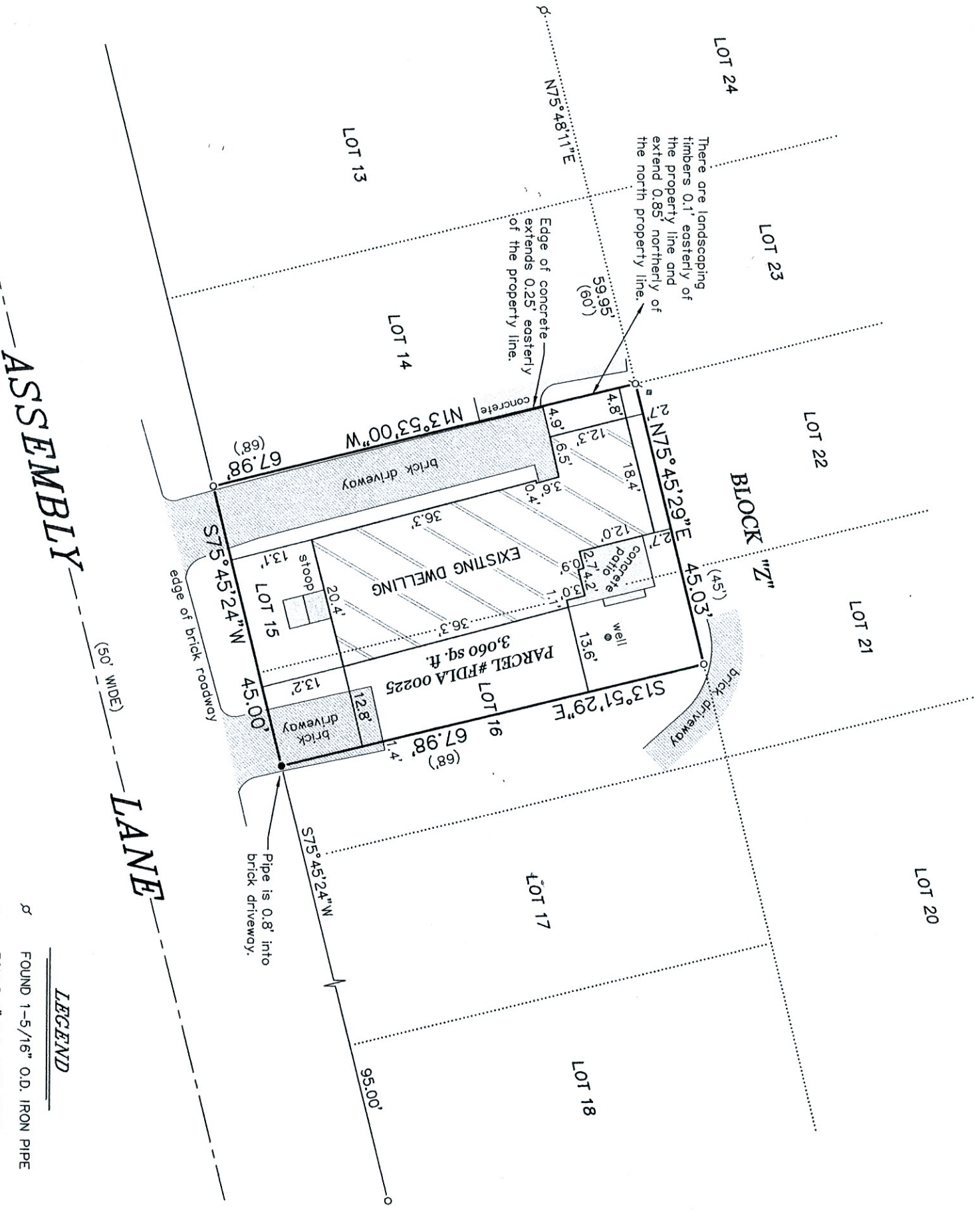

- LEGEND**
- ⊘ FOUND 1-5/16" O.D. IRON PIPE
  - FOUND 1" O.D. IRON PIPE
  - SET 1-5/16" O.D. IRON PIPE
  - ( ) RECORDED AS
  - ▣ UTILITY BOX

BEARINGS HEREON RELATE TO THE WESTERLY LINE OF THE SURVEYED PROPERTY. ASSUMED BEARING OF NORTH 13°53'00" WEST TO ORIENTATE WITH A PREVIOUS SURVEY BY ABELL SURVEYING & MAPPING DATED MARCH 19, 2009.

"I HEREBY CERTIFY THAT I HAVE SURVEYED THE ABOVE DESCRIBED PROPERTY AND THAT THE ABOVE MAP IS A CORRECT REPRESENTATION THEREOF AND SHOWS THE SIZE AND LOCATION OF THE PROPERTY, ITS EXTERIOR BOUNDARIES, THE LOCATION OF ALL VISIBLE STRUCTURES AND DIMENSIONS OF ALL PRINCIPAL BUILDINGS THEREON, BOUNDARY FENCES, APPARENT EASEMENTS, ROADWAYS AND ENCROACHMENTS, IF ANY."

"THIS SURVEY IS MADE FOR THE USE OF THE PRESENT OWNERS OF THE PROPERTY, AND THOSE WHO PURCHASE, MORTGAGE, OR GUARANTEE THE TITLE THERETO WITHIN ONE YEAR FROM DATE HEREOF."

THIS IS NOT AN ORIGINAL PRINT  
UNLESS THIS SEAL IS RED.



*Thomas L. Satter*  
THOMAS L. SATTER S-2850

SEPTEMBER 21, 2021 082112  
DATE JOB NUMBER



**SATTER SURVEYING, LLC**  
LAND SURVEYS, MAPPING AND PLANNING  
272 ORIGEN STREET  
BURLINGTON, WI 53105  
262-661-4239