

PLAT OF SURVEY

LOT 17, THE WEST 1/2 OF LOT 16, AND THE EAST 1/2 OF LOT 18 OF JACKSON'S SUBDIVISION

LOCATED IN PART OF THE SW 1/4 OF THE SE 1/4 OF SECTION 21, TOWN 2 NORTH, RANGE 16 EAST, WALWORTH COUNTY, WISCONSIN



ASBUILT SURVEY
1521 JACKSON PARK DRIVE
DELAVER, WISCONSIN

— WORK ORDERED BY —
JERRY SHEA
835 S. FAIRFIELD AVENUE
ELMHURST, IL 60126

FARRIS, HANSEN & ASSOCIATES, INC.
ENGINEERING — ARCHITECTURE — SURVEYING
7 RIDGWAY COURT P.O. BOX 437
ELKHORN, WISCONSIN 53121
OFFICE: (262) 723-2098 FAX: (262) 723-5886

REVISIONS

PROJECT NO.
10451
DATE:
09/22/2021
SHEET NO.
1 OF 1

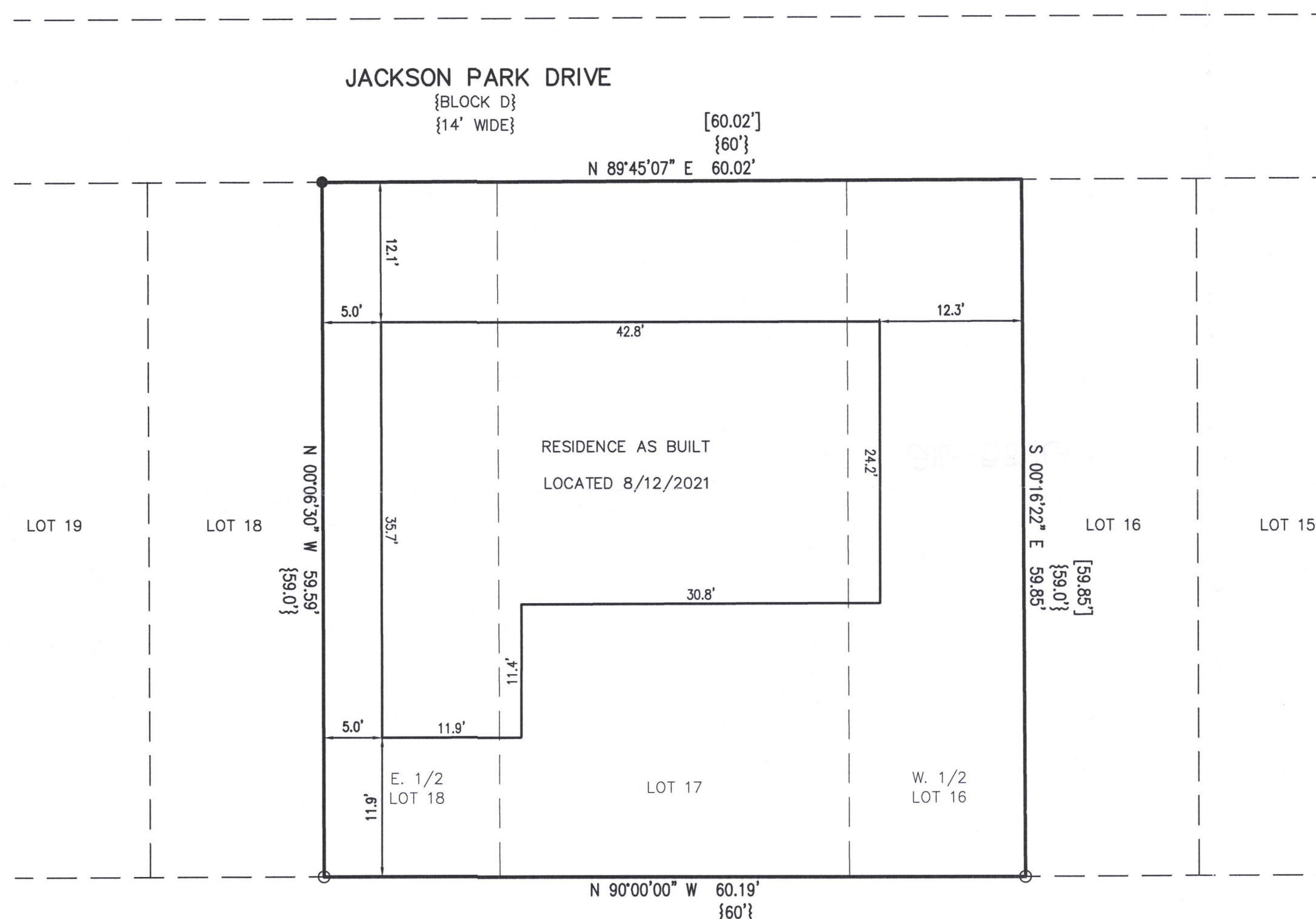

- LEGEND
- O = FOUND IRON PIPE STAKE
 - = FOUND IRON REBAR STAKE
 - {XXX} = "RECORDED AS" PER RECORD PLAT
 - [XXX] = "RECORDED AS" PER PLAT OF SURVEY PREPARED BY DAVID F. ABELL DATED 9/15/2004



NOTE: COPIES OF THIS MAP TO WHICH THE FOLLOWING CERTIFICATE WILL APPLY SHOW THE SURVEYOR'S ORIGINAL SEAL AND SIGNATURE IN RED INK. COPIES BY ANY OTHER MEANS MAY HAVE ALTERATIONS WHICH DO NOT REPRESENT THE SURVEYOR'S WORK PRODUCT.

I HEREBY CERTIFY THAT THE ABOVE DESCRIBED PROPERTY HAS BEEN SURVEYED UNDER MY DIRECTION AND THAT THE ABOVE MAP IS A TRUE REPRESENTATION THEREOF AND SHOWS THE SIZE AND LOCATION OF THE PROPERTY AND ITS EXTERIOR BOUNDARIES. THIS SURVEY IS MADE FOR THE USE OF THE PRESENT OWNERS OF THE PROPERTY, AND ALSO THOSE WHO PURCHASE, MORTGAGE, OR GUARANTEE THE TITLE THERETO WITHIN ONE YEAR FROM THE DATE HEREOF.

DATED: 9/22/2021

Christopher A. Hodges
CHRISTOPHER A. HODGES P.L.S. 2760

