

Plat of Survey

of

Lot 1 in Block 3 of Woodlawn Bay Community,

a subdivision located in Government Lot 4 in the Southeast 1/4 of Section 21,
Town 2 North, Range 16 East, Town of Delavan, Walworth County, Wisconsin.

Surveyed for: **R & D Builders**
3116 Royal Oaks Drive
Elkhorn, Wisconsin. 53121

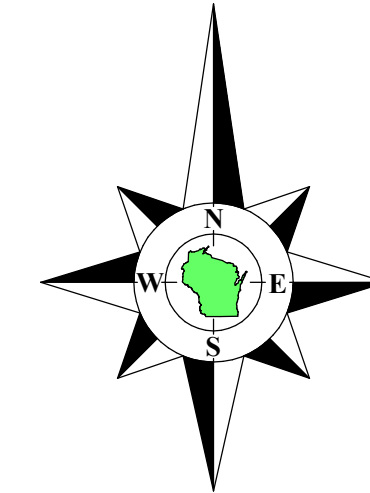
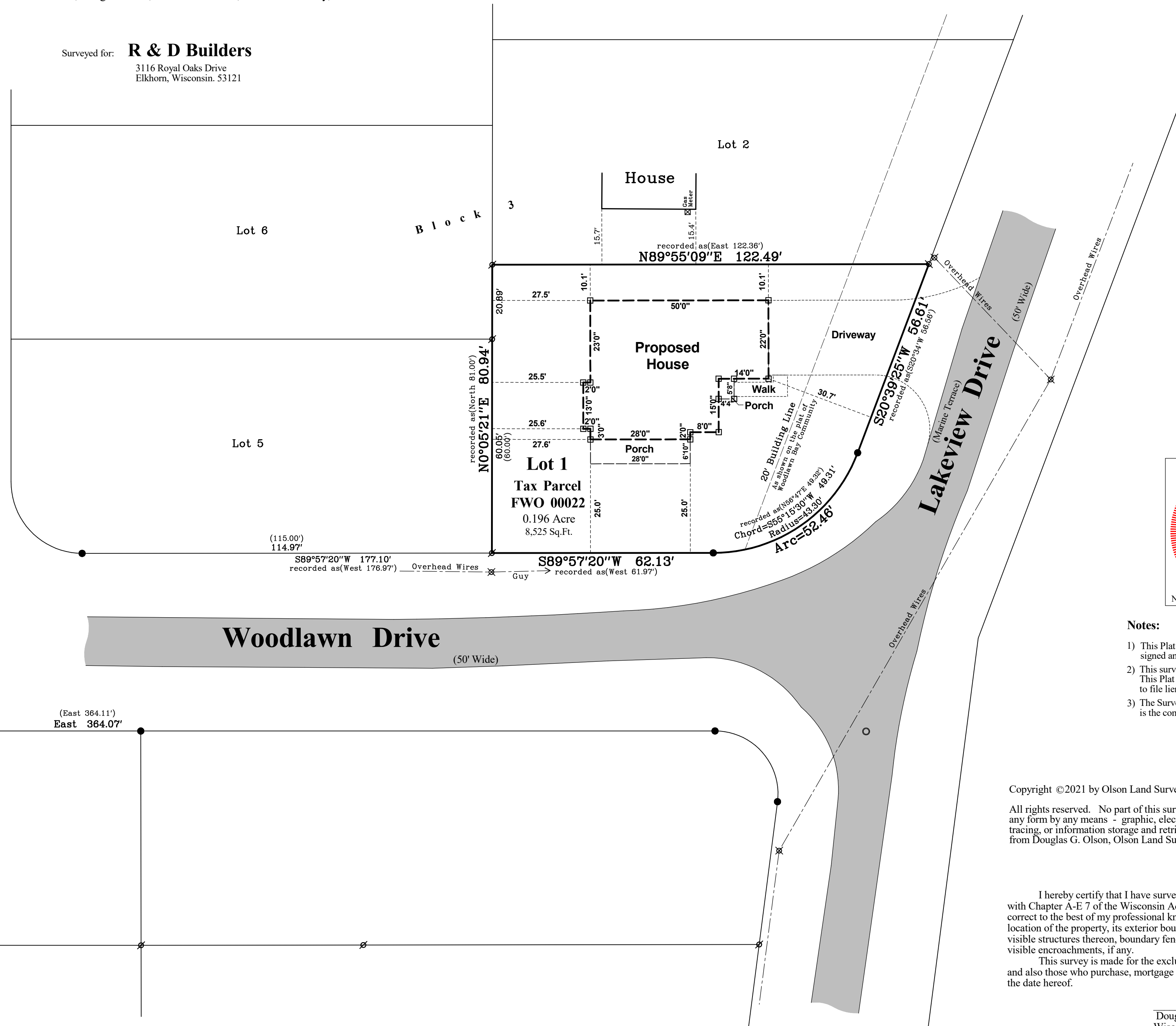

Bearings referenced to the South line of Woodlawn Drive recorded as East on the plat of Woodlawn Bay Community.

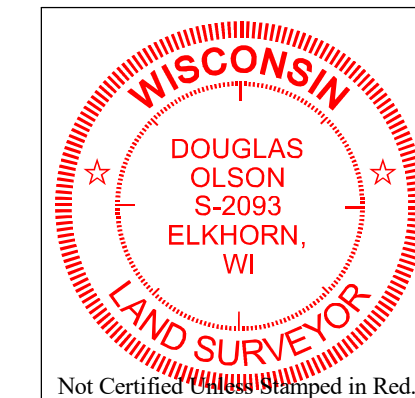

Notes:

- 1) This Plat of Survey is not certified unless signed and sealed in red ink.
- 2) This survey is subject to Wisconsin lien laws. This Plat of Survey is the notice of intent to file lien. Lien waiver required.
- 3) The Survey Date shown on this Plat of Survey is the completion date of the field work.

Copyright ©2021 by Olson Land Surveying, LLC.

All rights reserved. No part of this survey plat may be reproduced or transmitted in any form by any means - graphic, electronic, or mechanical, including photocopying, tracing, or information storage and retrieval systems - without permission in writing from Douglas G. Olson, Olson Land Surveying, LLC.

I hereby certify that I have surveyed the above described property in compliance with Chapter A-E 7 of the Wisconsin Administrative Code and that the map hereon is correct to the best of my professional knowledge and belief and shows the size and location of the property, its exterior boundaries, the location and dimensions of all visible structures thereon, boundary fences, apparent easements and roadways and visible encroachments, if any.

This survey is made for the exclusive use of the present owners of the property, and also those who purchase, mortgage or guarantee title thereto, within one year from the date hereof.

Douglas G. Olson
Wisconsin Professional Land Surveyor - 2093

Survey Date: January 26, 2021.
Revisions: No. 1 - Proposed House
No. 2 - Proposed House
as staked 10-12-21

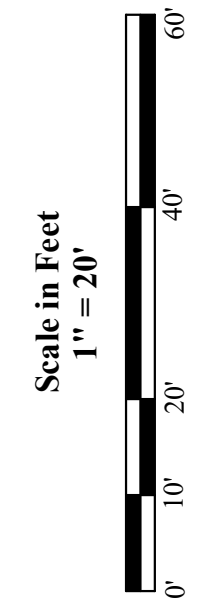

45 South Wisconsin Street | P.O. Box 322
Elkhorn, Wisconsin. 53121
Telephone: (262) 723-3434
Facsimile: (262) 723-8044
Email: doug@olsonsurveying.com
Website: www.olsonsurveying.com

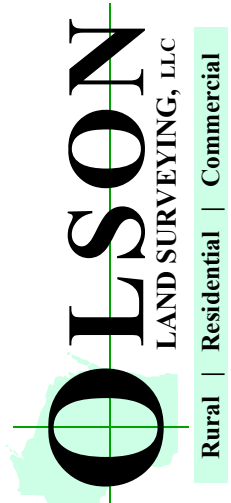

Legend of Symbols & Abbreviations

N	North
S	South
E	East
W	West
B	Bearing
D	Distance
M	Minutes
S	Seconds
F	Feet
I	Inches

Found County Section Corner
 Found Concrete Monument
 Found Iron Pipe
 Found Wood Stake
 Boundary Formation
 Utility Pole
 Utility Pedestal
 Manhole
 Asphalt Surface

Sheet 1 of 1 Sheets
Drawing Name:
Job Reference Number: **2021.006**
2021.006