

**RECEIVED**  
 SEP - 3 2021  
 By *smf*

# PLAT OF SURVEY

LOTS 25 AND 26, BLOCK Z, DELAVAN LAKE ASSEMBLY GROUNDS, BEING PART OF THE NW 1/4 OF THE SE 1/4 OF SECTION 21, T. 2 N., R. 16 E., OF THE 4TH P.M., TOWN OF DELAVAN, WALWORTH COUNTY, WISCONSIN.

**SURVEY NOTE:**

CURVED STREET LINES ARE NOT ADEQUATELY DIMENSIONED ON THE PLAT OF DELAVAN LAKE ASSEMBLY GROUNDS. LINES ARE SHOWN AS SCALED FROM THE RECORD PLAT OR AS DETERMINED FROM FOUND SURVEY MONUMENTS AND ARE APPROXIMATE.

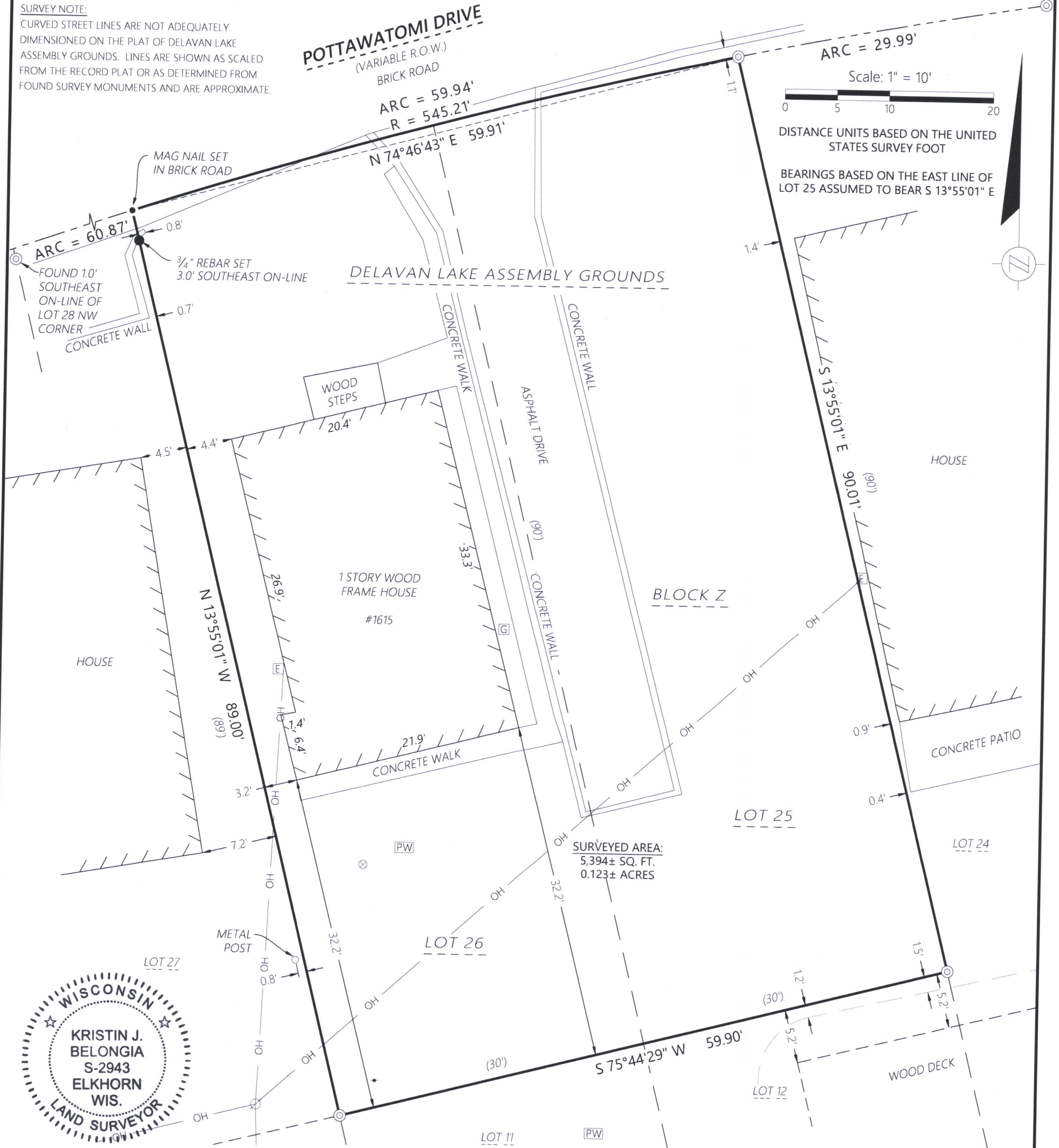

SURVEYED AREA:  
 5,394± SQ. FT.  
 0.123± ACRES

WISCONSIN  
 KRISTIN J. BELONGIA  
 S-2943  
 ELKHORN WIS.  
 LAND SURVEYOR

*Kristin J. Belongia*

Kristin J. Belongia, P.L.S.  
 Wisconsin Professional Land Surveyor S-2943

State of Wisconsin } ss  
 County of Rock

If the surveyor's signature is not red in color, the plan is a copy that should be assumed to contain unauthorized alterations. The certification contained on this document shall not apply to any copies.

I hereby certify that I have supervised the survey of the property described above and to the best my knowledge and belief, the plat drawn hereon complies with Chapter A-E 7 of the State of Wisconsin Administrative Code, Minimum Standards for Property Surveys and correctly represents said survey and its location.

Given under my hand and seal this 29th day of July, 2021 at Beloit, Wisconsin.  
 Last day of field work July 23rd, 2021

**LEGEND**

**MONUMENT KEY**

- Iron Rebar Set 3/4" x 24" (1.5 Lbs./Ft.)
- ⊙ 1" Iron Pipe Found
- Mag Nail Set
- (XXX.XX) Record Information

- Existing Boundary Line
- - - Existing Right-of-Way
- - - Existing Adjacent Property
- OH Existing Overhead Power
- ⊗ Existing Utility Pole
- Existing Guy Wire
- ⊠ Existing Electric Meter
- ⊗ Existing Water Valve
- PW Existing Well
- G Existing Gas Meter

ORDER NO: 33984  
 FIELD CREW: RW  
 DRAWN BY: RW/DJE  
 SHEET 1 OF 1

FOR THE EXCLUSIVE USE OF:  
 Tom & Lisa Fiedler  
 841 Rockbridge Drive  
 Naperville, IL 60540

**PLAT OF SURVEY**

**Batterman**  
 engineers surveyors planners  
 2857 Bartells Drive Beloit, Wisconsin 53511  
 608.365.4464 www.rhbatterman.com

FDLA-228

216-5826