

PLAT OF SURVEY  
UNIT 12 OF WINDTREE ACRES, A CONDOMINIUM

LOCATED IN PART OF THE SW 1/4 OF THE SE 1/4 OF SECTION 24, TOWN 2 NORTH, RANGE 16 EAST, COUNTY OF DELAVAN, WALWORTH COUNTY, WISCONSIN

INFORMATION TAKEN FROM WINDTREE ACRES CONDOMINIUM ADDENDUM NO. 2

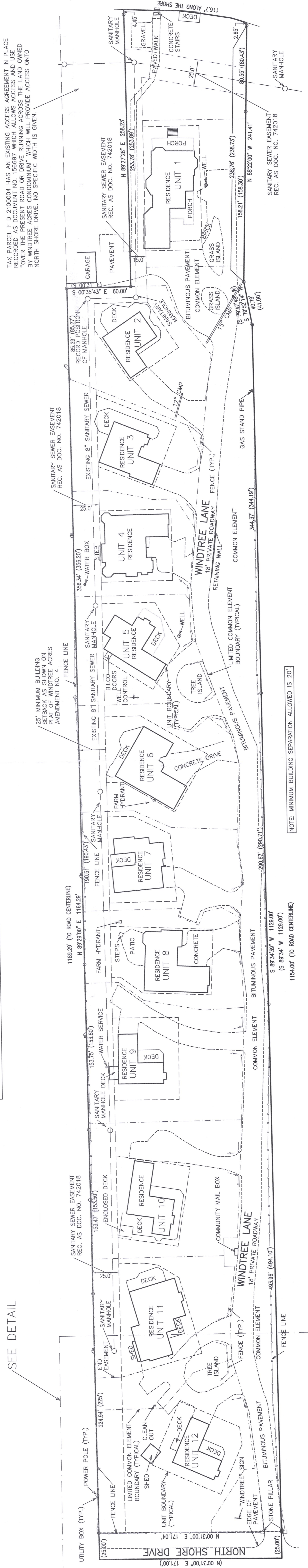

UNIT NUMBER PREVIOUSLY SHOWN HEREON PLATTED AS: UNIT 1, UNIT 2, UNIT 3, UNIT 4, UNIT 5, UNIT 6, UNIT 7, UNIT 8, UNIT 9, UNIT 10, UNIT 11, UNIT 12

- Legend: FOUND IRON PIPE STAKE, FOUND IRON REBAR STAKE, SET IRON REBAR STAKE, SET 'PK' NAIL, POWER POLE, UTILITY BOX, RECORDED AS

NOTE: MINIMUM BUILDING SEPARATION ALLOWED IS 20'

ASSIGNED EAST LINE NORTH SHORE DRIVE N 00°31'00\"/>

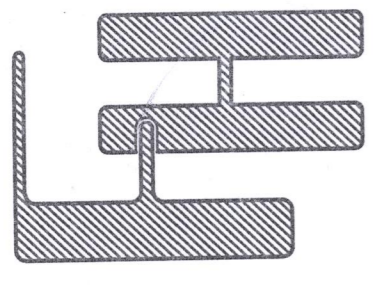
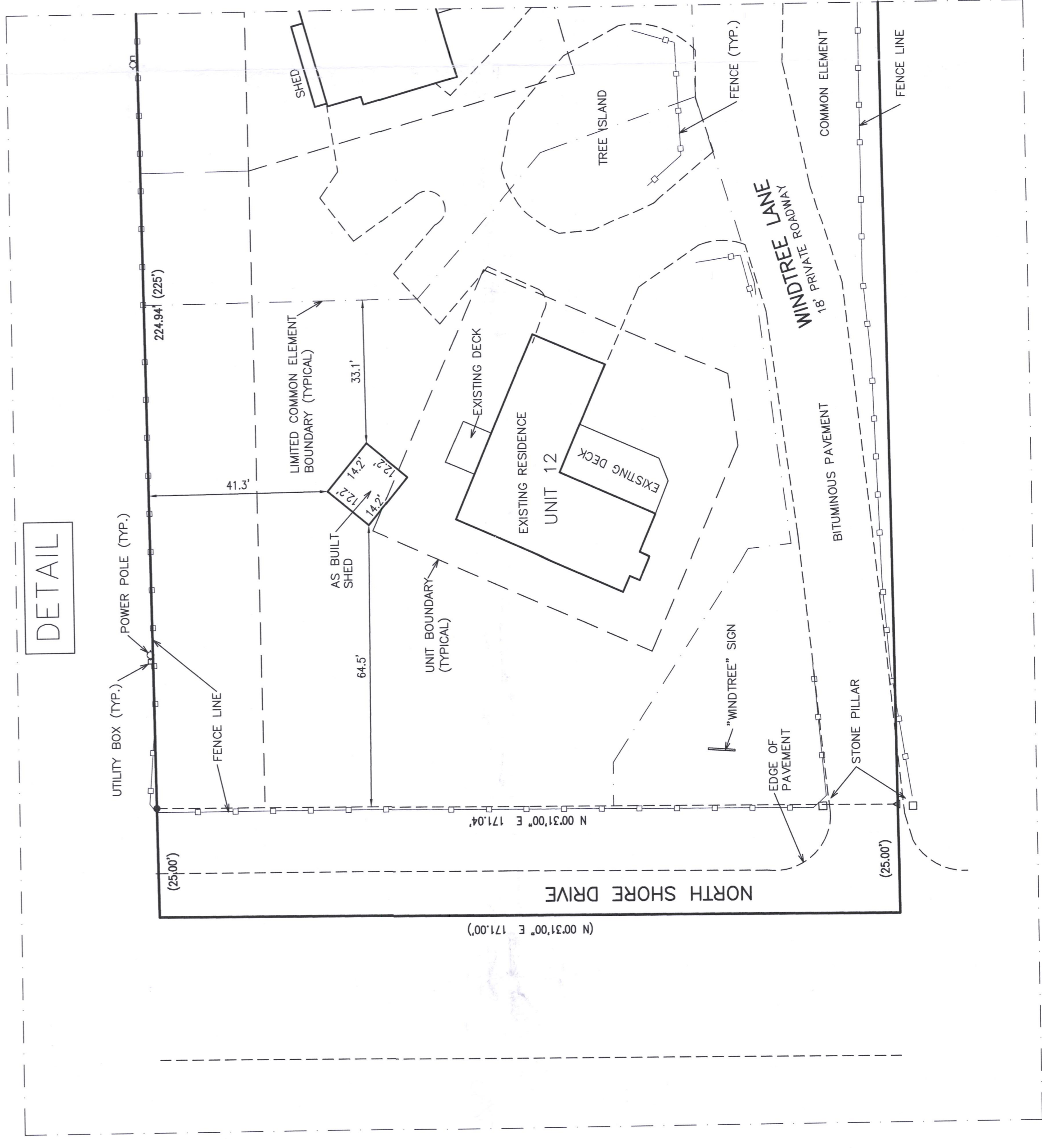
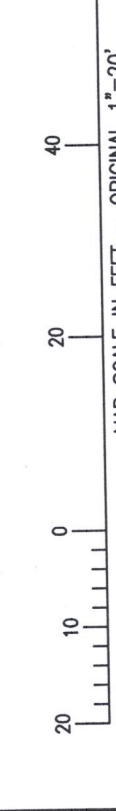
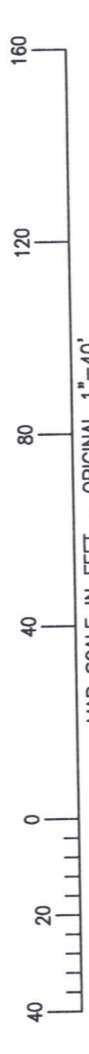

PLAT OF SURVEY  
UNIT 12 AS BUILT SHED  
1634 WINDTREE LANE  
DELAVAN, WI 53115

WORK ORDERED BY -  
GEORGE WADDELL  
1634 WINDTREE LANE  
DELAVAN, WI 53115

FARRIS, HANSEN & ASSOCIATES, INC.  
ENGINEERING - ARCHITECTURE - SURVEYING  
7 RIDGWAY COURT  
P.O. BOX 437  
ELKHORN, WISCONSIN 53121  
OFFICE: (262) 723-2098 FAX: (262) 723-5888

REVISIONS  
07/14/2021 - LB

PROJECT NO.  
2045.21  
DATE  
01/14/2021  
SHEET NO.  
1 OF 1



NOTE: COPIES OF THIS MAP TO WHICH THE FOLLOWING CERTIFICATE WILL APPLY SHOW... THIS SURVEY IS MADE FOR THE CURRENT YEAR OF SURVEY AND DOES NOT REPRESENT THE TITLE HEREON WITHIN ONE YEAR FROM THE DATE HEREOF.



DATED: 01/14/2021  
CHRISTOPHER A. HOOGES P.L.S. 2760