

—OF—

LOT 31 OF "LAKE DELAVAN HIGHLANDS", BEING A SUBDIVISION OF THE SOUTH 1/2 OF THE SOUTHEAST 1/4 OF SECTION 31, TOWNSHIP 2 NORTH, RANGE 16 EAST OF THE FOURTH PRINCIPAL MERIDIAN, IN THE TOWN OF DELAVAN, COUNTY OF WALWORTH AND STATE OF WISCONSIN.

SURVEY FOR: TRICIA FORBECK OF KEEFE REAL ESTATE
SURVEY ADDRESS: 4217 CHERRY AVENUE, DELAVAN, WI 53115

NOTE: REFER TO A CURRENT TITLE REPORT FOR EASEMENTS, RESTRICTIONS OR COVENANTS WHICH MAY AFFECT THIS PROPERTY.

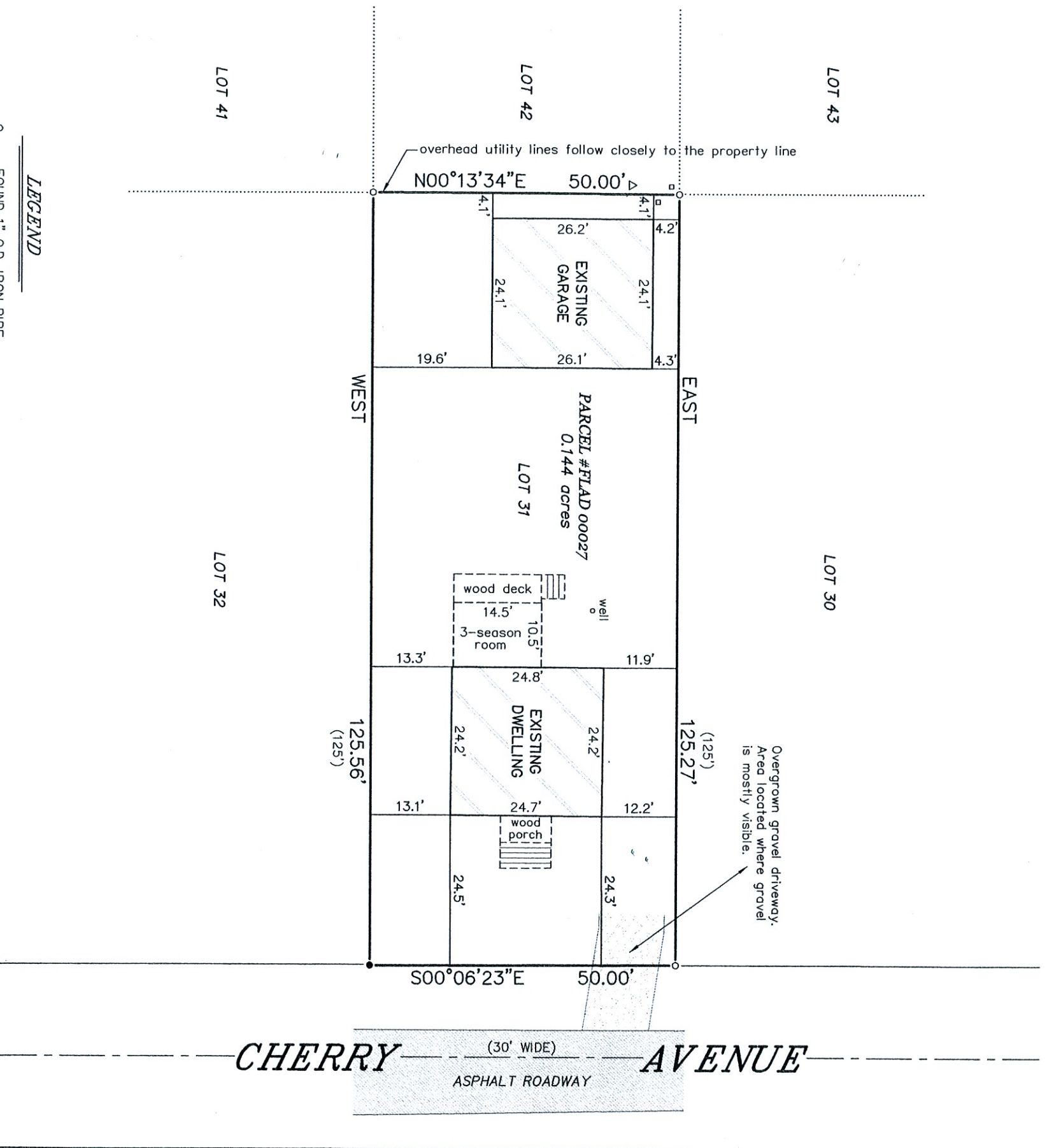

LEGEND

- FOUND 1" O.D. IRON PIPE
- FOUND 1-5/16" O.D. IRON PIPE
- () RECORDED AS
- △ UTILITY POLE
- UTILITY BOX

BEARINGS HEREON RELATE TO THE SOUTH
LINE OF LOT 31 OF "LAKE DELAVAN
HIGHLANDS". ASSUMED BEARING OF WEST.

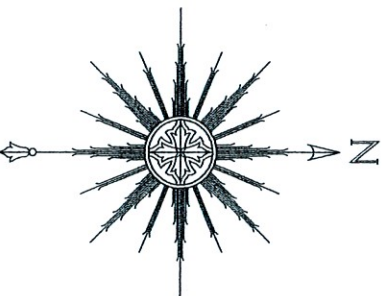

THIS IS NOT AN ORIGINAL PRINT
UNLESS THIS SEAL IS RED.



SATTER SURVEYING, LLC
LAND SURVEYS, MAPPING AND PLANNING
272 ORIGEN STREET
BURLINGTON, WI 53105
262-661-4239

0 10' 20' 40'

SCALE: 1" = 20'

THOMAS L. SATTER S-2850
 JULY 8, 2021 062107
 DATE JOB NUMBER

DATE	062107
JOB NUMBER	