

LAKELAND SURVEYORS LLC
236 STH 50
SUITE B
DELAVER, WI 53115
262-475-9567

PLAT OF SURVEY

- OF -

Lot No. Five (5) of the Resubdivision of Lots 1 and 3 of Glen Eyrie,
Town of Delavan, Walworth County, Wisconsin.

PREPARED FOR:
DAVE JONES

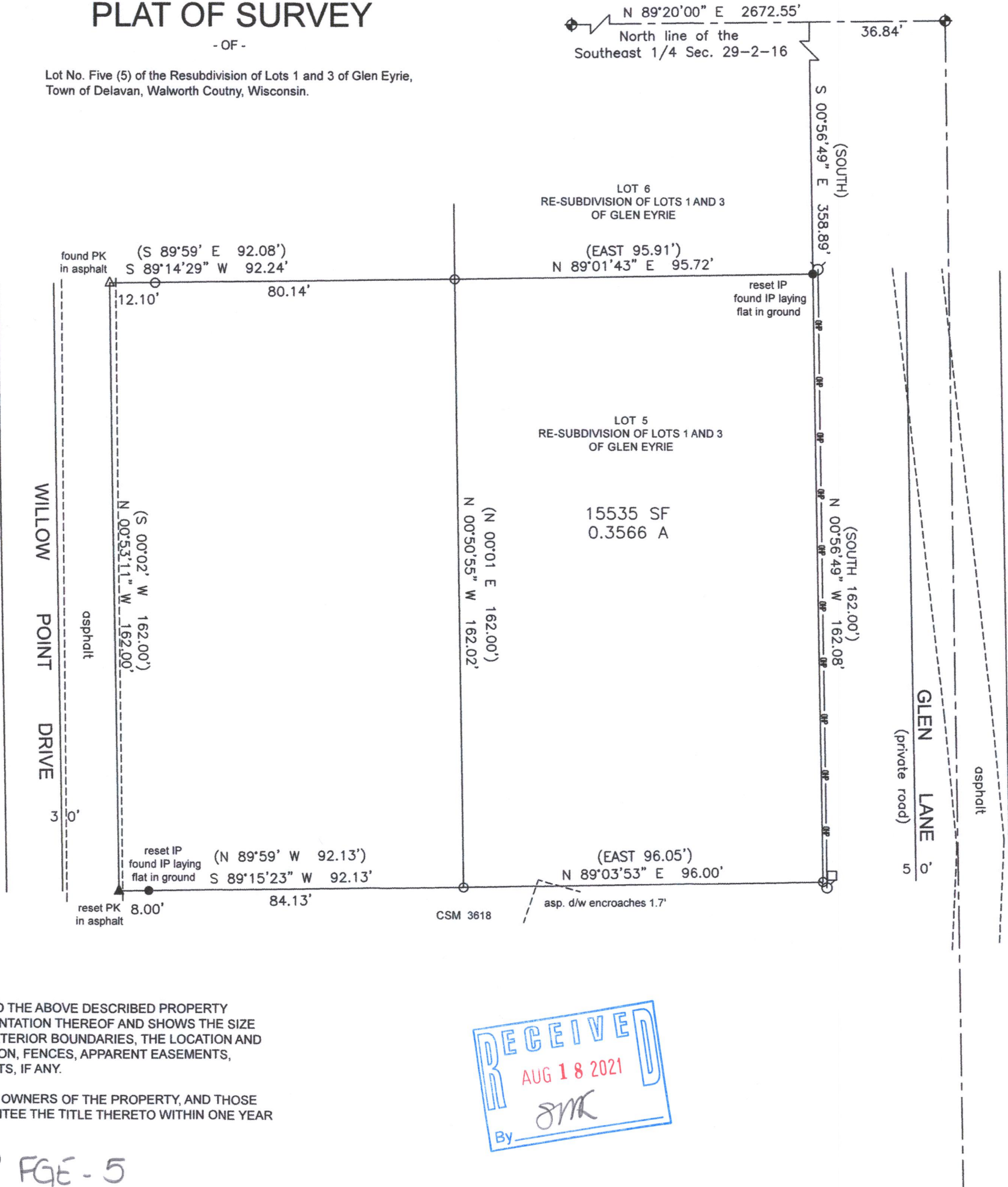
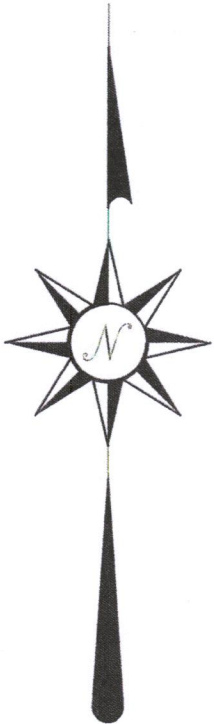

0 30 60 90
BASIS OF BEARING: THE US STATE PLANE COORDINATE SYSTEM
WISCONSIN SOUTH ZONE NAD 83 (2011)

- (XXX) = RECORDED AS
 - ⬢ = CONCRETE CORNER MONUMENT
 - = FOUND IRON PIPE
 - = SET IRON PIPE
 - △ = FOUND PK NAIL
 - ▲ = SET PK NAIL
 - ⊗ = UTILITY POLE
 - = UTILITY PEDESTAL
 - OP— = OVERHEAD UTILITY LINE
- SCALE 1' = 30'
- JOB NO. 2020-1004A
- TAX ID # FGE 00005

I HEREBY CERTIFY THAT I HAVE SURVEYED THE ABOVE DESCRIBED PROPERTY
AND THE ABOVE MAP IS A TRUE REPRESENTATION THEREOF AND SHOWS THE SIZE
AND LOCATION OF THE PROPERTY, ITS EXTERIOR BOUNDARIES, THE LOCATION AND
DIMENSIONS OF ALL STRUCTURES THEREON, FENCES, APPARENT EASEMENTS,
ROADWAYS, AND VISIBLE ENCROACHMENTS, IF ANY.

THIS SURVEY IS MADE FOR THE PRESENT OWNERS OF THE PROPERTY, AND THOSE
WHO PURCHASE, MORTGAGE, OR GUARANTEE THE TITLE THERETO WITHIN ONE YEAR
FROM THIS DATE HEREOF.

DATED THIS 22ND DAY OF DECEMBER 2020

FGE - 5



Steven L. Schmidt
STEVEN L. SCHMIDT S - 2813
Wisconsin Professional Land Surveyor

216-5822