

Plat of Survey

of
**Lot 8 in Block 1 of
 Woodlawn Bay Community,**

a subdivision located in Government Lot 1 in the Northeast 1/4 of Section 28,
 Town 2 North, Range 16 East, Town of Delavan, Walworth County, Wisconsin.

Surveyed for: **Mark Gliebe**
 13055 Promontory Trail
 Roscoe, Illinois 61073

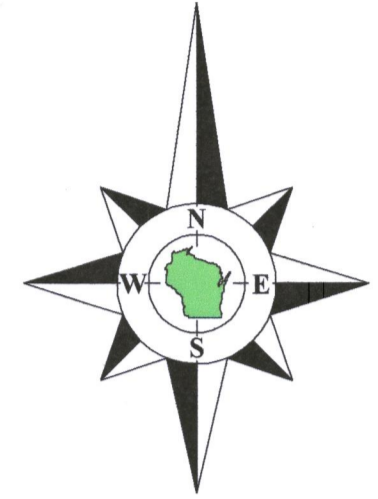

Bearings reference to the plat of
 Woodlawn Bay Community.

Delavan

Lake

Approx. Water
 Elev. = 927.4 on
 November 4, 2020.

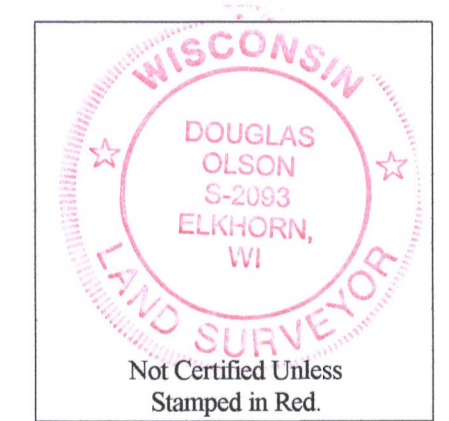
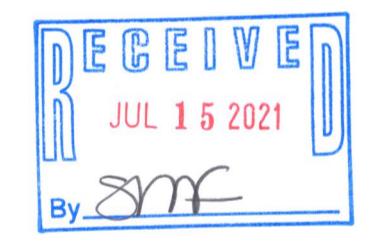

- Notes:**
- 1) This Plat of Survey is not certified unless signed and sealed in red ink.
 - 2) This survey is subject to Wisconsin lien laws. This Plat of Survey is the notice of intent to file lien. Lien waiver required.
 - 3) The Survey Date shown on this Plat of Survey is the completion date of the field work.

Copyright ©2020 by Olson Land Surveying, LLC.

All rights reserved. No part of this survey plat may be reproduced or transmitted in any form by any means - graphic, electronic, or mechanical, including photocopying, tracing, or information storage and retrieval systems - without permission in writing from Douglas G. Olson, Olson Land Surveying, LLC.

I hereby certify that I have surveyed the above described property in compliance with Chapter A-E 7 of the Wisconsin Administrative Code and that the map hereon is correct to the best of my professional knowledge and belief and shows the size and location of the property, its exterior boundaries, the location and dimensions of all visible structures thereon, boundary fences, apparent easements and roadways and visible encroachments, if any.
 This survey is made for the exclusive use of the present owners of the property, and also those who purchase, mortgage or guarantee title thereto, within one year from the date hereof.

Douglas G. Olson
 Wisconsin Professional Land Surveyor - 2093

Survey date: June 22, 2011.
 REVISIONS: No. 1 - Topo. & Trees

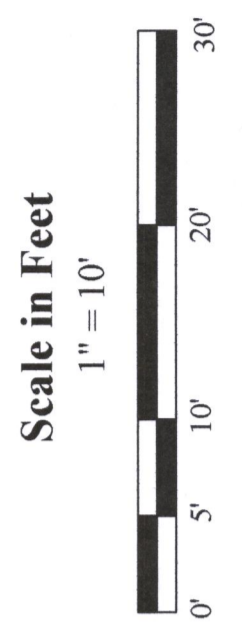

45 South Wisconsin Street | P.O. Box 322
 Elkhorn, Wisconsin 53121
 Telephone: (202) 723-8434
 Facsimile: (202) 723-8044
 Email: doug@olsonsurveying.com
 Website: www.olsonsurveying.com

OLSON
 LAND SURVEYING, LLC
 Rural | Residential | Commercial

N North
 S South
 E East
 W West
 In Bearings
 to the Right
 of the Meridian
 in Distances
 in Feet
 N 1/4
 S 1/4
 E 1/4
 W 1/4
 Sec. 36
 Blk. 1
 Twp. 2N
 R. 16E

Legend of Symbols & Abbreviations

- Found Concrete Monument
- Found Iron Bolt
- Set Iron Pipe, 1" dia.
- Set Iron Pipe, 2" dia.
- Utility Pole
- Concrete Core
- Septic Vent
- Concrete Surface
- Brick or Stone Surface
- Deciduous Tree
- Coniferous Tree

Sheet 1 of 1 Sheets
 Job Reference Number
2020.139
 2020.139

