

Plat of Survey

of
Lot 6 in Block 2 of Woodlawn Bay Community,
a subdivision located in Government Lot 1 in the Northeast 1/4 of Section 28,
Town 2 North, Range 16 East, Town of Delavan, Walworth County, Wisconsin.

Surveyed for: **Kelli Kiekhafer**
6339 Oak Valley Circle
Delavan, Wisconsin. 53115

Survey date: March 12, 2021.
Revisions:

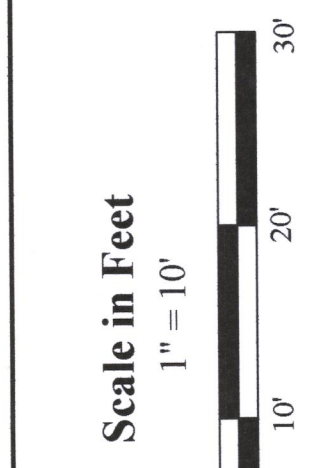

45 South Wisconsin Street | P.O. Box 322
Elkhorn, Wisconsin. 53121
Telephone: (262) 723-3434
Facsimile: (262) 723-8044
Email: doug@olsonsurveying.com
Website: www.olsonsurveying.com



North
South
East
West
Bearing
Distance
Mileage
Utility Pole
Manhole
Hatched
Gas Pipe
Concrete Surface
Asphalt Surface
Brick Pavers

Legend of Symbols & Abbreviations
Round County Section Corner
Square Found from Pipe Monument
Circle East from Pipe Monument
Triangle Iron Pipe Monument
X Utility Pole
Circle Manhole
Circle Hatched
Circle Gas Pipe
Circle Concrete Surface
Circle Asphalt Surface
Circle Brick Pavers

Sheet 1 of 1 Sheets
Job Reference Number
2021.016

2021.016

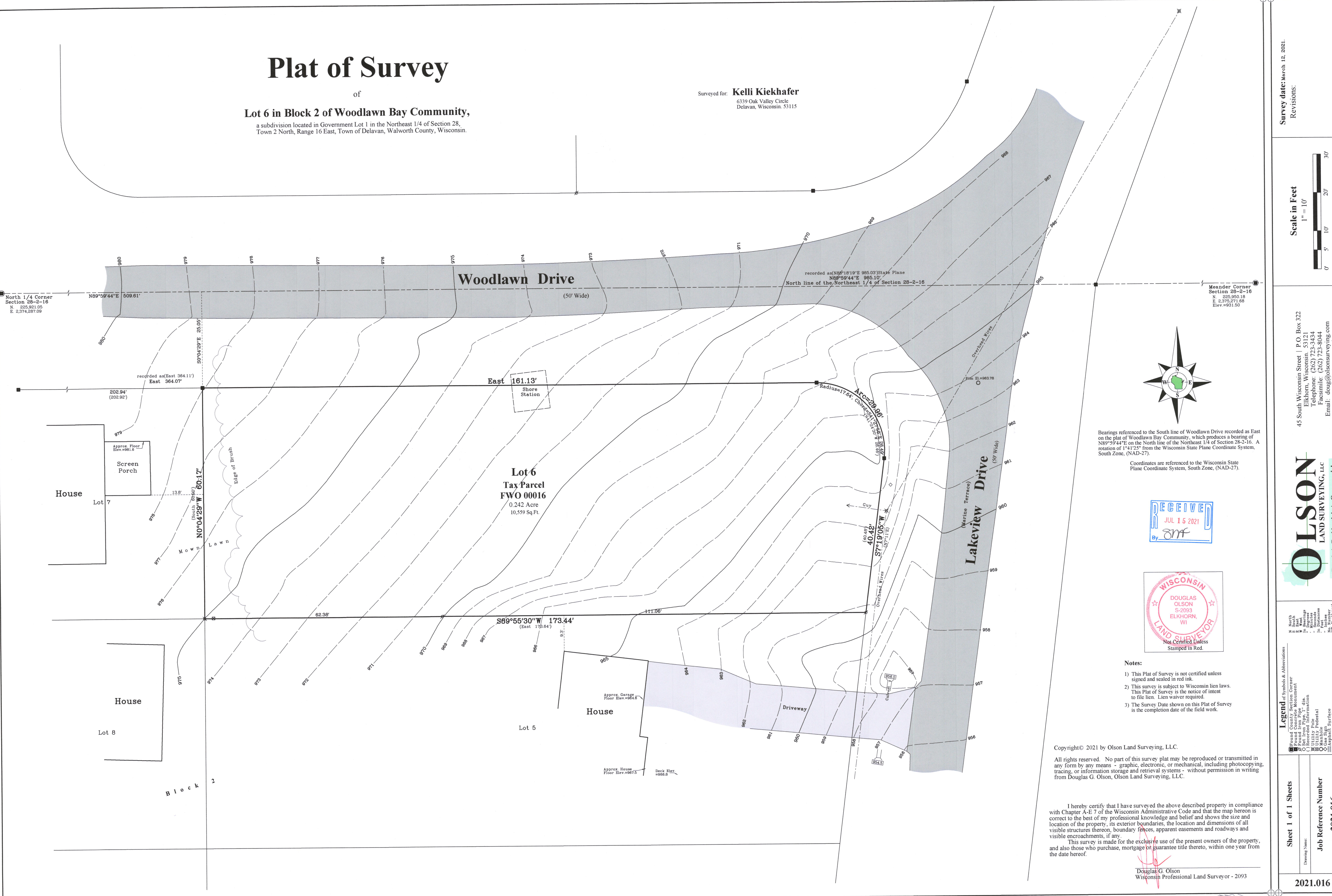

Bearings referenced to the South line of Woodlawn Drive recorded as East on the plat of Woodlawn Bay Community, which produces a bearing of N89°59'44"E on the North line of the Northeast 1/4 of Section 28-2-16. A rotation of 1°41'25" from the Wisconsin State Plane Coordinate System, South Zone, (NAD-27).

Coordinates are referenced to the Wisconsin State Plane Coordinate System, South Zone, (NAD-27).

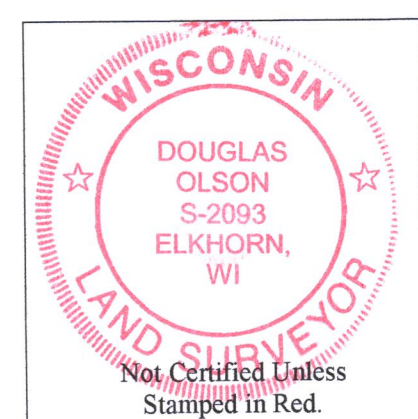

Notes:

- This Plat of Survey is not certified unless signed and sealed in red ink.
- This survey is subject to Wisconsin lien laws. This Plat of Survey is the notice of intent to file lien. Lien waiver required.
- The Survey Date shown on this Plat of Survey is the completion date of the field work.

Copyright © 2021 by Olson Land Surveying, LLC.

All rights reserved. No part of this survey plat may be reproduced or transmitted in any form by any means - graphic, electronic, or mechanical, including photocopying, tracing, or information storage and retrieval systems - without permission in writing from Douglas G. Olson, Olson Land Surveying, LLC.

I hereby certify that I have surveyed the above described property in compliance with Chapter A-E 7 of the Wisconsin Administrative Code and that the map hereon is correct to the best of my professional knowledge and belief and shows the size and location of the property, its exterior boundaries, the location and dimensions of all visible structures thereon, boundary fences, apparent easements and roadways and visible encroachments, if any.
This survey is made for the exclusive use of the present owners of the property, and also those who purchase, mortgage or guarantee title thereto, within one year from the date hereof.

[Signature]
Douglas G. Olson
Wisconsin Professional Land Surveyor - 2093

216-579