

DUNHAM SURVEYING, S.C.
SURVEYING & SUBDIVIDING
DELAVAN, WISCONSIN 53115

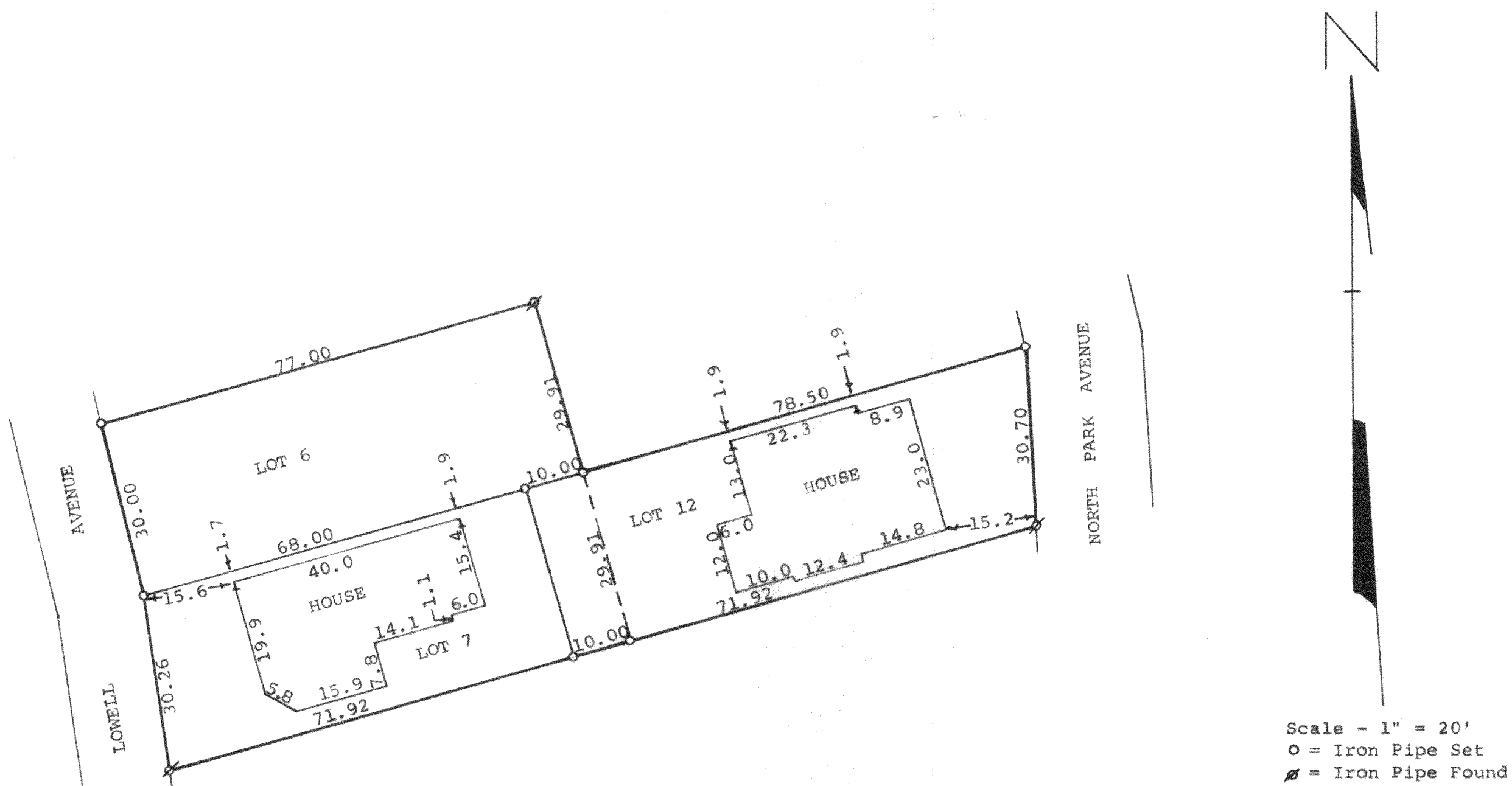

STATE OF WISCONSIN)
COUNTY OF WALWORTH) SS

I, George T. Dunham, Surveyor, certify that I have surveyed the property described as follows,

Parcel 1. Lot 12 and a strip of land, 10.00 feet in width off the Easterly end of Lot 7, Block "N" of Delavan Lake Assembly Grounds, a subdivision located in Fractional Section 21, T2N, R16E, Walworth County, Wisconsin,
Parcel 2. Lot 6 and Lot 7 EXCEPTING therefrom a strip of land 10.00 feet in width off the Easterly end of said Lot 7, all located in Block "N" of Delavan Lake Assembly Grounds, a subdivision located in Fractional Section 21, T2N, R16E, Walworth County, Wisconsin.
(A right of way or easement over a part or all of said Lot 6, is to be granted to the owners of said Lot 12, the size of which is not known at this time.)

and the above map is a true representation thereof and shows the size and location of the property, its exterior boundaries, the location and dimensions of all structures thereon, fences, apparent easements and roadways and visible encroachments, if any.

This survey is made for the exclusive use of the present owners of the property and also those who purchase, mortgage, or guarantee the title thereto within one (1) year from date hereof, and as to them I warrant the accuracy of said survey and map.

October 22, 1976

George T. Dunham
George T. Dunham, Surveyor

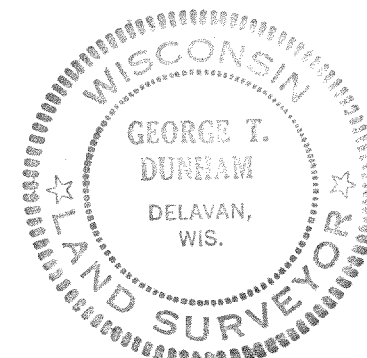

FDLA-136
FDLA-139

216-577