

# PLAT OF SURVEY LOT 7 OF SUMMIT MEADOWS SUBDIVISION

LOCATED IN PART OF THE NW 1/4 OF THE NW 1/4 OF SECTION 31,  
TOWN 2 NORTH, RANGE 16 EAST, WALWORTH COUNTY, WISCONSIN



PLAT OF SURVEY  
7976 SUMMIT DRIVE,  
DELAVER, WISCONSIN

WORK ORDERED BY -  
ED SNYDER  
7976 SUMMIT DRIVE  
DELAVER, WI 53115

FARRIS, HANSEN & ASSOCIATES, INC.  
ENGINEERING - ARCHITECTURE - SURVEYING  
7 RIDGWAY COURT P.O. BOX 437  
ELKHORN, WISCONSIN 53121  
OFFICE: (262) 723-2098 FAX: (262) 723-5886

REVISIONS

PROJECT NO.  
3477.07.20

DATE:  
10/02/2020

SHEET NO.  
1 OF 1

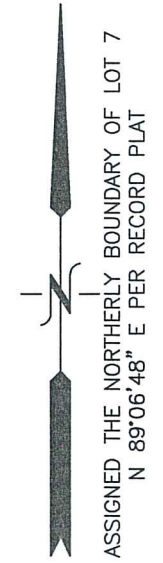

## LEGEND

- = FOUND IRON REBAR STAKE
- {XXX} = RECORDED AS



NOTE: COPIES OF THIS MAP TO WHICH THE FOLLOWING CERTIFICATE WILL APPLY SHOW THE SURVEYOR'S ORIGINAL SEAL AND SIGNATURE IN RED INK. COPIES BY ANY OTHER MEANS MAY HAVE ALTERATIONS WHICH DO NOT REPRESENT THE SURVEYOR'S WORK PRODUCT.

I HEREBY CERTIFY THAT THE ABOVE DESCRIBED PROPERTY HAS BEEN SURVEYED UNDER MY DIRECTION AND THAT THE ABOVE MAP IS A TRUE REPRESENTATION THEREOF AND SHOWS THE SIZE AND LOCATION OF THE PROPERTY AND ITS EXTERIOR BOUNDARIES. THIS SURVEY IS MADE FOR THE USE OF THE PRESENT OWNERS OF THE PROPERTY, AND ALSO THOSE WHO PURCHASE, MORTGAGE, OR GUARANTEE THE TITLE THERETO WITHIN ONE YEAR FROM THE DATE HEREOF.

DATE: 10/2/2020

BRIAN M. CARLSON P.L.S. 2039

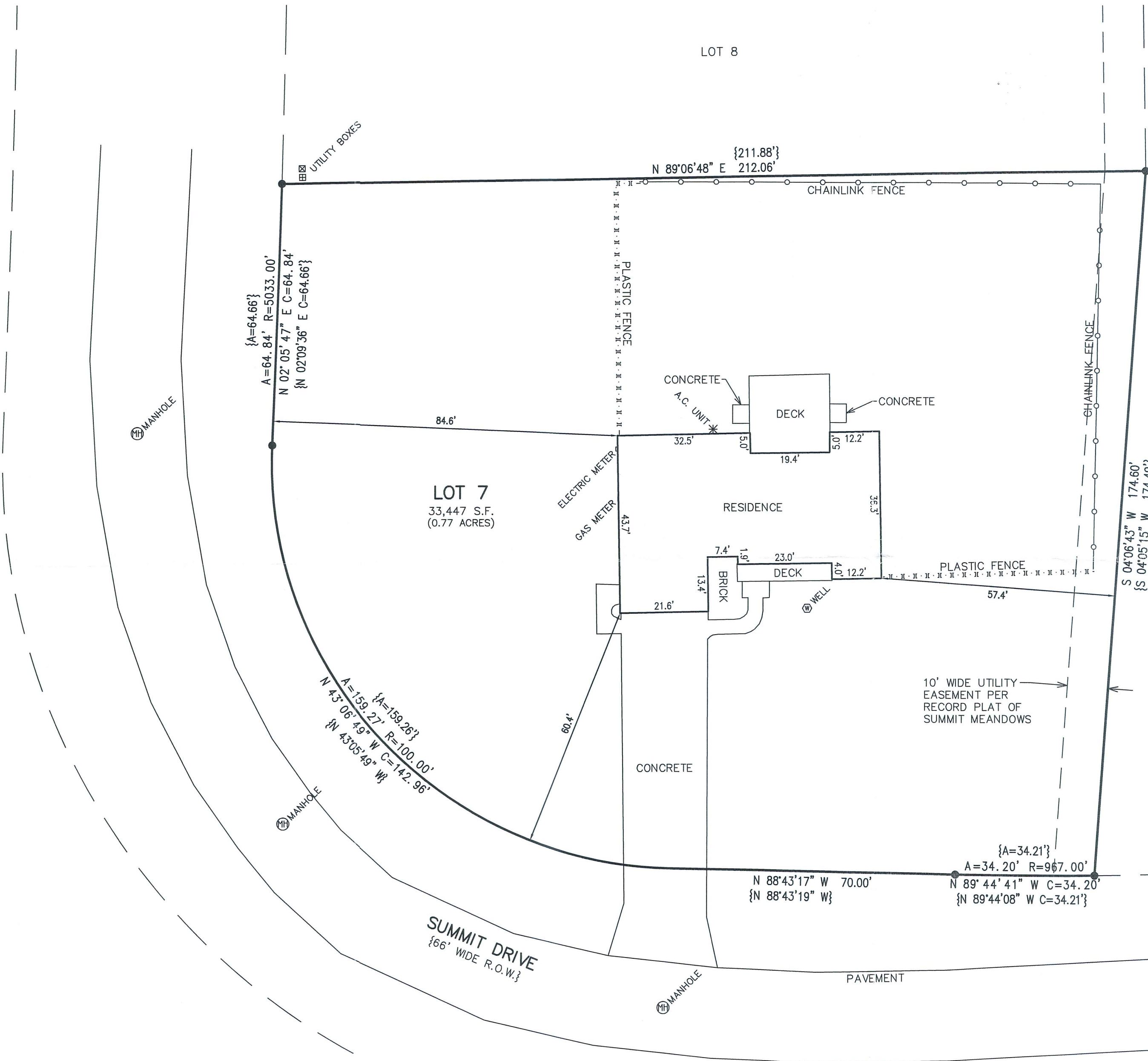

X:\PROJECTS\3477\INDIV\_LOTS\LOT\_7\3477\_07\_20\ACAD\3477\_07\_20.dwg