

PLAT OF SURVEY  
-OF-

LOTS 10 AND 11 IN BLOCK "T" OF DELAVAN LAKE ASSEMBLY GROUNDS, BEING LOCATED IN THE NORTHWEST 1/4 OF THE SOUTHEAST 1/4 OF SECTION 21, TOWNSHIP 2 NORTH, RANGE 16 EAST OF THE FOURTH PRINCIPAL MERIDIAN, IN THE TOWN OF DELAVAN, COUNTY OF WALWORTH AND STATE OF WISCONSIN.

SURVEY FOR: ELIZABETH SUGRUE

SURVEY ADDRESS: 1601 MONROE AVENUE, DELAVAN, WI 53115

NOTE: REFER TO A CURRENT TITLE REPORT FOR EASEMENTS, RESTRICTIONS OR COVENANTS WHICH MAY AFFECT THIS PROPERTY.

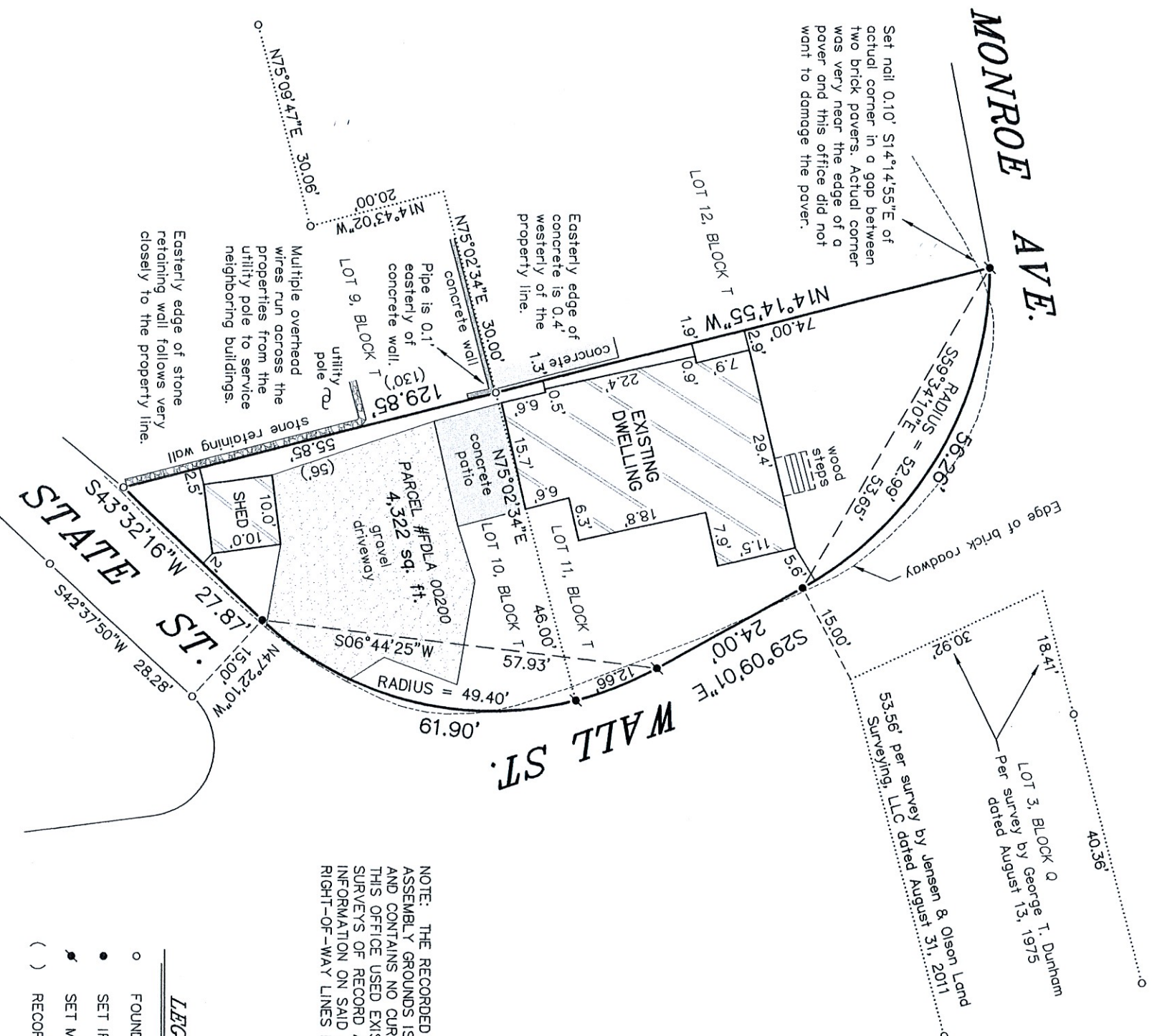

NOTE: THE RECORDED PLAT OF DELAVAN LAKE ASSEMBLY GROUNDS IS VERY VAGUE IN NATURE AND CONTAINS NO CURVE DATA INFORMATION. THIS OFFICE USED EXISTING MONUMENTATION, SURVEYS OF RECORD AND THE LIMITED INFORMATION ON SAID PLAT TO ESTABLISH THE RIGHT-OF-WAY LINES DEPICTED HEREON.

- LEGEND**
- FOUND IRON PIPE
  - SET IRON PIPE
  - ✱ SET MASONRY NAIL
  - ( ) RECORDED AS



THIS IS NOT AN ORIGINAL PRINT  
UNLESS THIS SEAL IS RED.

*Thomas L. Satter*

THOMAS L. SATTER S-2850

APRIL 15, 2021 032113  
DATE JOB NUMBER

**SATTER SURVEYING, LLC**  
LAND SURVEYS, MAPPING AND PLANNING  
272 ORIGEN STREET  
BURLINGTON, WI 53105  
262-661-4239

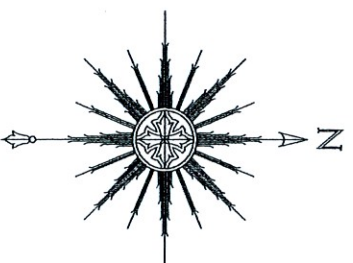

BEARINGS HEREON RELATE TO GRID NORTH  
OF THE WISCONSIN STATE PLANE COORDINATE  
SYSTEM, SOUTH ZONE (NAD-1927).