

LAND-MARK SURVEYING
Mark L. Miritz
Wisconsin Professional Land Surveyor S-2582

N9330 Knuteson Drive
Whitewater, WI 53190
Phone: (262) 495-3284
MARKMIRITZ@
LAND-MARKSURVEYING.COM

LOT 14

LOT 13

PLAT OF SURVEY

**LOT 23 AND LOT 24, BLOCK 17, DELAVAN LAKE VIEW CREST,
LOCATED IN THE NORTHEAST 1/4 OF SECTION 31, TOWN 2
NORTH, RANGE 16 EAST, TOWN OF DELAVAN, WALWORTH
COUNTY, WISCONSIN.**

**OWNER:
REEM CUTINELLO TRUST
857 E. ILLINOIS STREET
LEMONT, IL 60430**

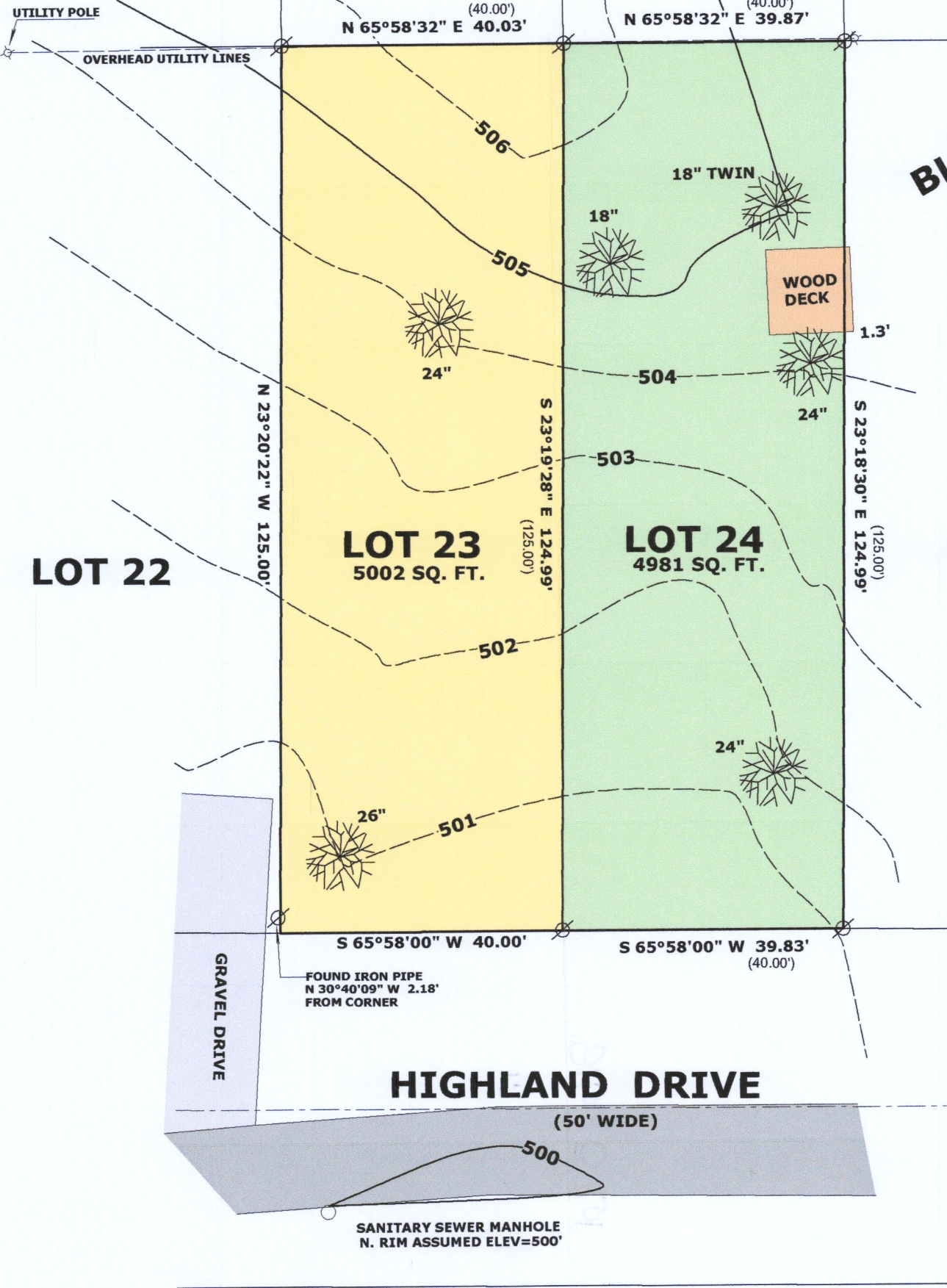

BLOCK 17

LOT 25

NORTH LINE HIGHLAND DRIVE
ASSUMED S 65°58'00" W

LEGEND

- FOUND IRON PIPE
- TREE DIAMETER IN INCHES
- RECORDED AS DIMENSION

SCALE: 1 INCH = 20 FEET

"I hereby certify that the above described property has been surveyed by me or under my direction and that the above map is a true representation thereof and shows the size and location of the property, its exterior boundaries, the location of all visible structures and dimensions of all principal buildings thereon, boundary fences, apparent easements, roadways and visible encroachments, if any."
"This survey is made for the use of the present owners of the property, and also those who purchase, mortgage, or guarantee the title thereto within one year from date hereof."

Mark L. Miritz
**MARK L. MIRITZ
WISCONSIN PROFESSIONAL
LAND SURVEYOR S-2582**

DATE: JAN. 9, 2021 JOB NO. 20.1202

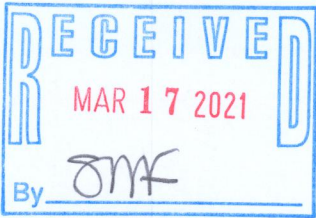

FD/V-137 FD/V-138

216-5761