

LOCATION: 2986 Theatre Road, Delavan, Wisconsin

PREPARED FOR: Mark Larkin - Keefe Real Estate

LEGAL DESCRIPTION:

Lot 2 of Certified Survey Map No. 4244 recorded in Volume 27 of Certified Surveys on Page 104 as Document No. 769745, and being a parcel of land located in the Northwest 1/4 of the Southwest 1/4 and in the Southwest 1/4 of the Southwest 1/4 of Section 25, Township 2 North, Range 16 East, Town of Delavan, Walworth County, Wisconsin, and being a division of lot 1 of Certified Survey Map No. 2420

CURRENT OWNER: Christopher D. & Anna G. Meisner

TAX ID: FA424400002

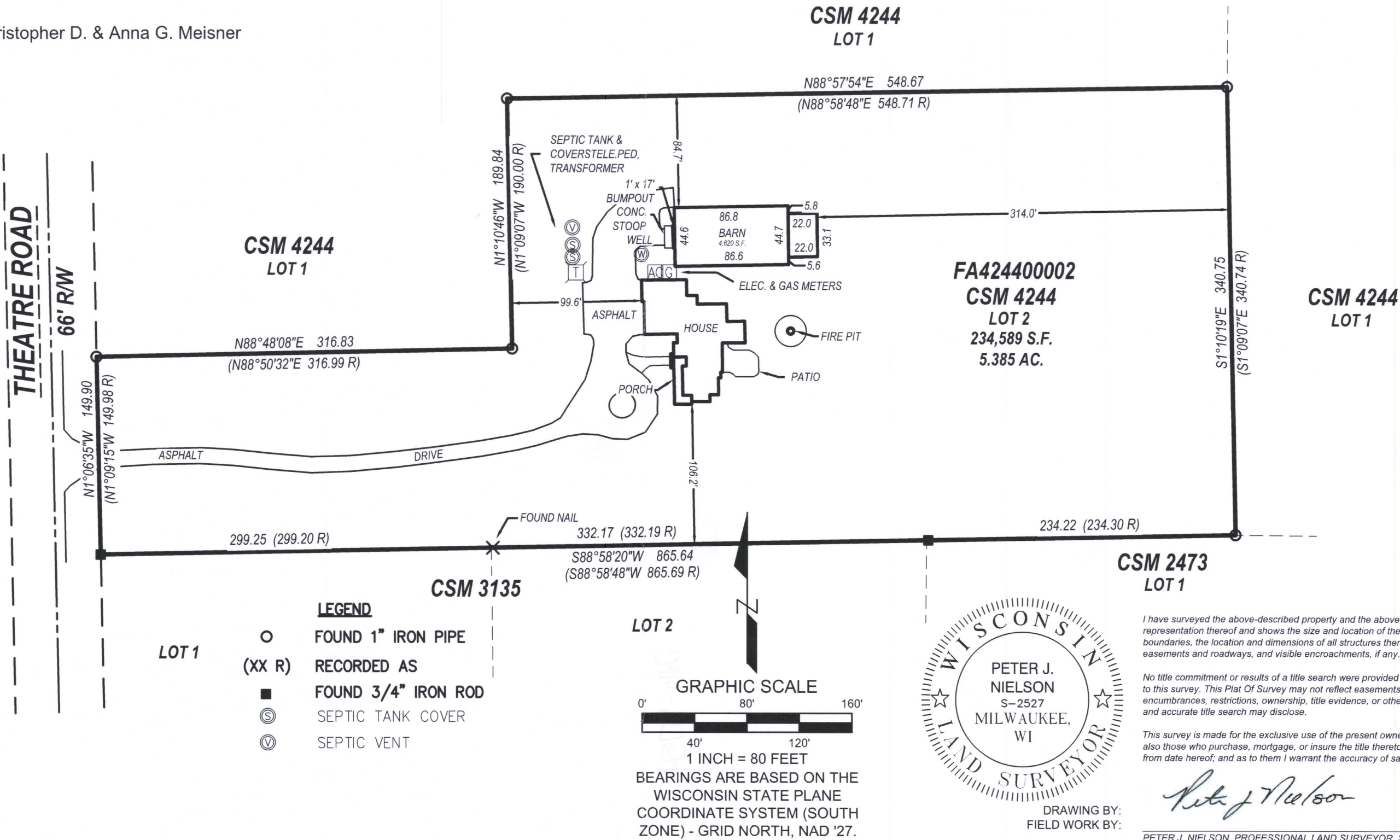
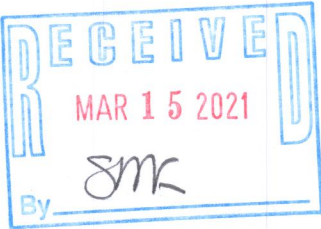



LYNCH & ASSOCIATES
ENGINEERING CONSULTANTS, LLC

5482 S. WESTRIDGE DRIVE
NEW BERLIN, WI 53151
(262) 402-5040

440 MILWAUKEE AVENUE
BURLINGTON, WI 53185
(262) 402-5040

P:\Shared\1 - Projects\2020\20-5046 - Keefe Real Estate - Meisner Residence - 2986 Theatre Rd - Delavan - TX ID FA424400002\CAD\Design\20-5046 S.dwg

FA4244-2

216-5754