

Plat of Survey

of

Lots 1, 2, 3, 24, 25 & 26 in Block 12 of South Shore Manor First Addition,

a subdivision located in the Southeast 1/4 of Section 32, Town 2 North,
Range 16 East, Town of Delavan, Walworth County, Wisconsin.

Surveyed for:

George Fuller

820 Hazel Ridge Road, Apt. 606
Elkhorn, Wisconsin. 53121

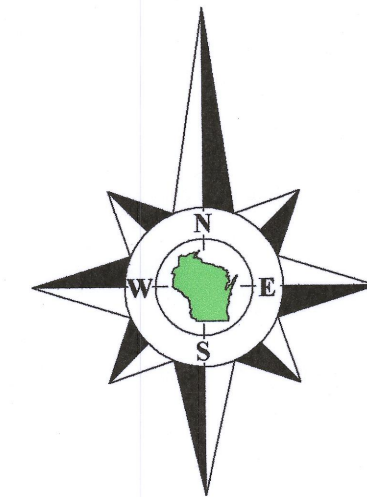

Bearings reference to the plat of
South Shore Manor First Addition.

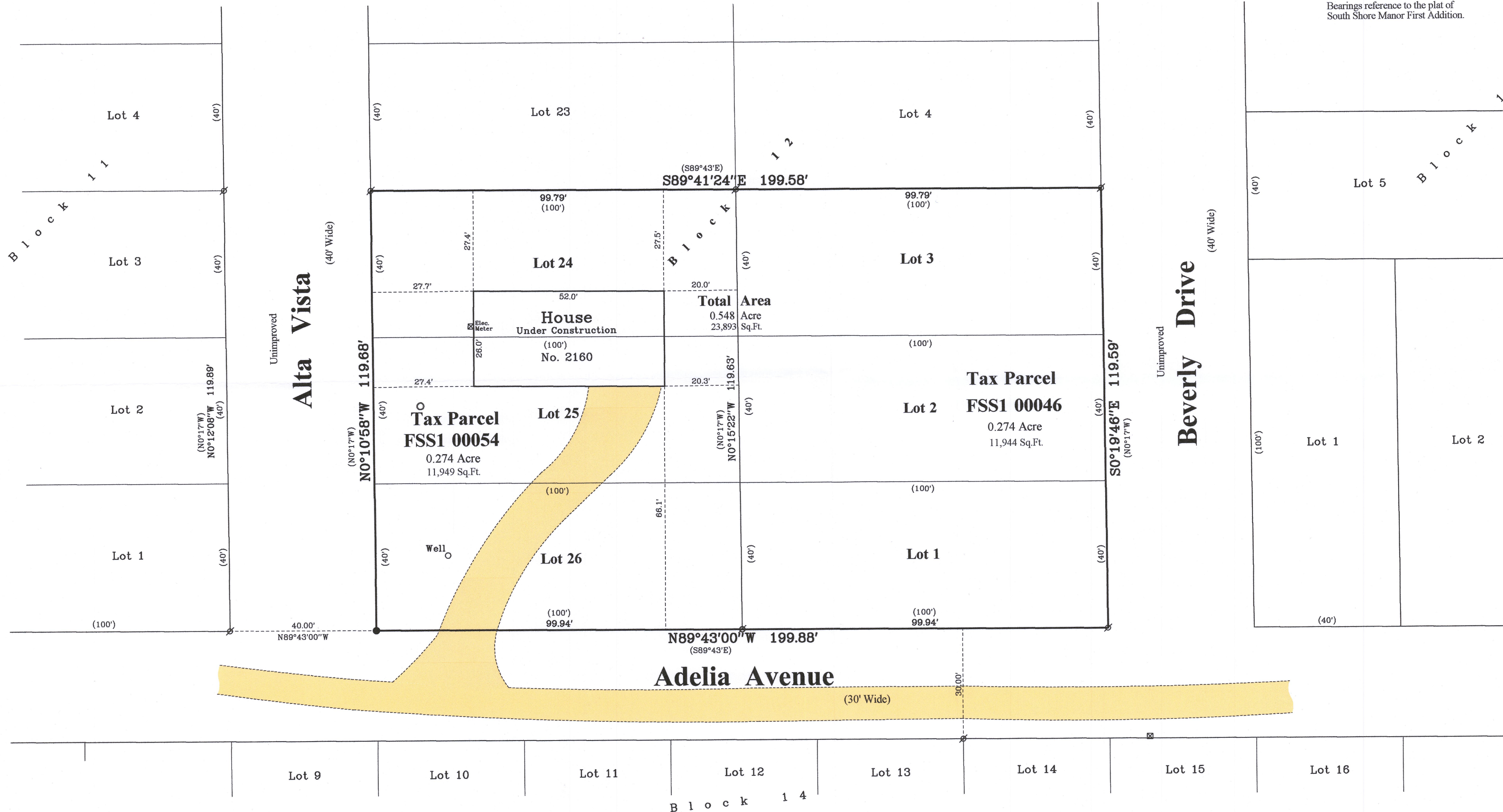

Survey Date: December 9, 2016.
Revisions: No. 1 - Proposed House
No. 2 - Final Construction

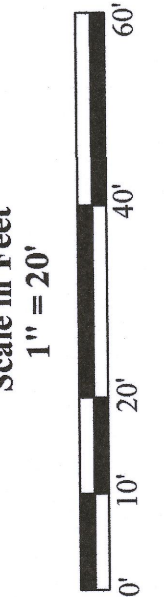

45 South Wisconsin Street | P.O. Box 322
Elkhorn, Wisconsin. 53121
Telephone: (262) 723-3434
Facsimile: (262) 723-8044
Email: doug@olsonsurveying.com
Website: www.olsonsurveying.com

OLSON
LAND SURVEYING, LLC
Rural | Residential | Commercial

Legend of Symbols & Abbreviations
N North
S South
W West
E East
In Bearings
In Feet
In Meters
In Seconds
In Distances
In Inches
Found Iron Pipe
Found Iron Rod, 1-3/16" dia.
Set Iron Pipe, 1" dia.
Recorded Information
Concrete Cover
Utility Pedestal
Gravel Surface

Sheet 1 of 1 Sheets
Drawing Name
Job Reference Number
2020.036

2020.036

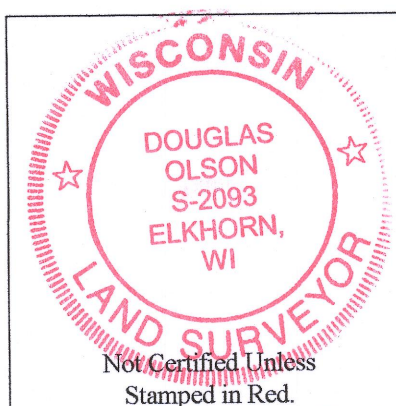

Notes:

- This Plat of Survey is not certified unless signed and sealed in red ink.
- This survey is subject to Wisconsin lien laws. This Plat of Survey is the notice of intent to file lien. Lien waiver required.
- The Survey Date shown on this Plat of Survey is the completion date of the field work.

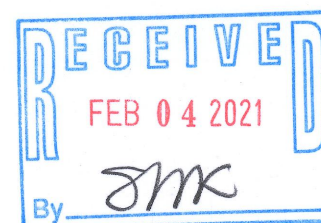

Copyright ©2020 by Olson Land Surveying, LLC.

All rights reserved. No part of this survey plat may be reproduced or transmitted in any form by any means - graphic, electronic, or mechanical, including photocopying, tracing, or information storage and retrieval systems - without permission in writing from Douglas G. Olson, Olson Land Surveying, LLC.

I hereby certify that I have surveyed the above described property in compliance with Chapter A-E 7 of the Wisconsin Administrative Code and that the map hereon is correct to the best of my professional knowledge and belief and shows the size and location of the property, its exterior boundaries, the location and dimensions of all visible structures thereon, boundary fences, apparent easements and roadways and visible encroachments, if any.

This survey is made for the exclusive use of the present owners of the property, and also those who purchase, mortgage or guarantee title thereto, within one year from the date hereof.

Douglas G. Olson
Wisconsin Professional Land Surveyor - 2093

216-5740