

PREPARED FOR  
HARRY & DIANE  
WARNAAR

# PLAT OF SURVEY

Lot 1 and 2, and the East 1/2 of Lot 3, Block "C", Jackson's Subdivision, located in the Southeast 1/4 of Section 21, Township 2 North, Range 16 East of the Fourth Principal Meridian, in the Town of Delavan, Walworth County, Wisconsin.

PATHFINDER SURVEYING  
(a NMB Company)  
1458 HORIZON BLVD. STE. 200  
RACINE, WI. 53406  
WWW.PATHFINDERSURVEYING.NET  
262-248-8303

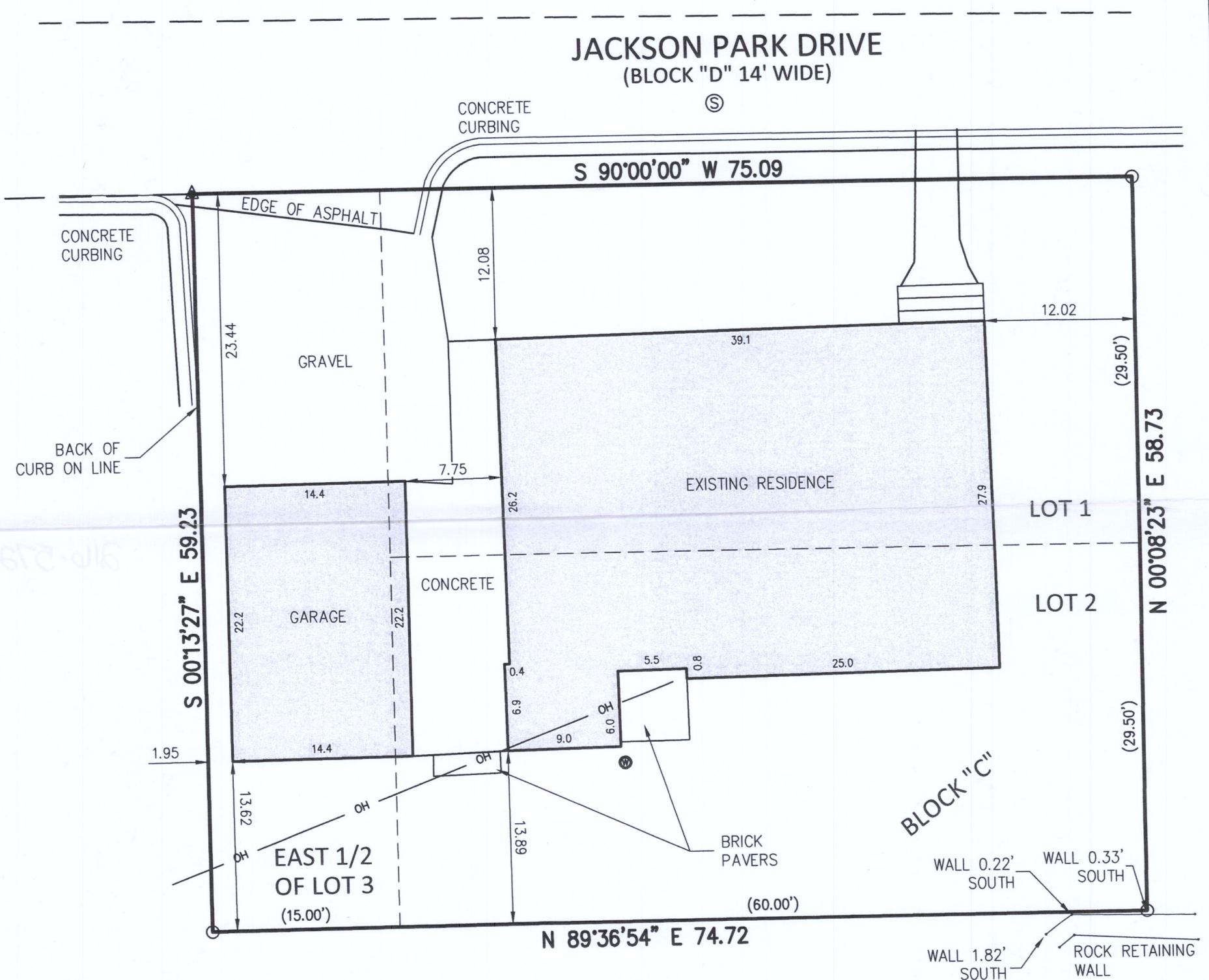
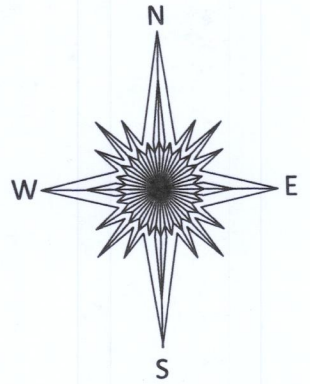

- ( ) RECORDED AS
- ▲ FOUND "PK" NAIL
- FOUND IRON PIPE
- OH — OVERHEAD WIRES
- ⊙ WELL
- ⊙ SANITARY MANHOLE

SCALE 1" = 10'

JOB # 2020.0227.01

TAX ID # FJS00021

Basis of Bearing of this plat: The US State Plane Coordinate System South Zone, NAD 83. WISCORS.

I hereby certify that I have surveyed the above- described property and the above map is a true representation thereof and shows the size and location of the property, its exterior boundaries, the location and dimensions of all structures thereon, fences, apparent easements and roadways and visible encroachments if any to the best of my knowledge and belief.

This survey is made for the present owners of the property, and those who purchase, mortgage, or guarantee the title thereto, within one year from the date hereof.

Dated this 23th day of October, 2020.

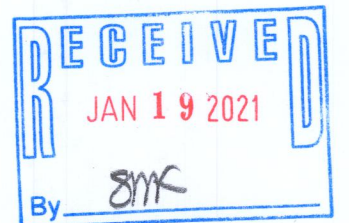

*Mark R. Madsen*  
MARK R. MADSEN S - 2271  
Wisconsin Professional Land Surveyor

FJS-21

216-5726