

# PLAT OF SURVEY

—OF—

LOTS 28, 29, 30 OF BLOCK 2 OF INLET OAKS  
SUBDIVISION NUMBER 4, OF THE RECORDED PLAT  
THEREOF. LOCATED IN SECTION 15, TOWN 2 NORTH  
RANGE 15 EAST, TOWN OF DELAVAN, WALWORTH  
COUNTY, WISCONSIN.

SURVEY FOR: MICHELE R. CHARO  
SURVEY ADDRESS: 3782 COUNTY "F"



THIS IS NOT AN ORIGINAL PRINT  
UNLESS THIS SEAL IS RED

*Franklin J. Lehman*  
FRANKLIN J. LEHMAN S-2211

REV: 10/6/20  
MARCH 29, 2019  
DATE

190307  
JOB NUMBER

I hereby certify that I have surveyed the above described property  
and that the above map is a correct representation thereof and  
shows the size and location of the property, its exterior boundaries,  
the location of all visible structures and dimensions of all principal  
buildings thereon, boundary fences, apparent easements, roadways  
and encroachments, if any.  
This survey is made for the use of the present owners of the property,  
and those who purchase mortgage or guarantee the title thereto within  
one year from date hereof.

## LIBERTY LAND SURVEYING

N6795 COUNTY RD "A" LOT 12  
LAKE MILLS, WI 53551

OFC (262) 767-8786

CELL (262) 901-5116

NOTE: THIS OFFICE COULD FIND  
NO DEED EXCEPTING ANY PARCEL  
FOR THIS ATT BUILDING, OR  
ANY EASEMENT OF RECORD  
DETAILING THE DIMENSIONS OF  
THE EASEMENT THIS BUILDING  
APPARENTLY OCCUPIES.

### LEGEND

- FOUND MASONRY NAIL
- FOUND IRON ROD

SCALE: 1" = 30'

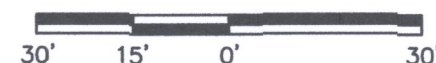

COUNTY TRUNK HIGHWAY "F"  
(66' WIDE)

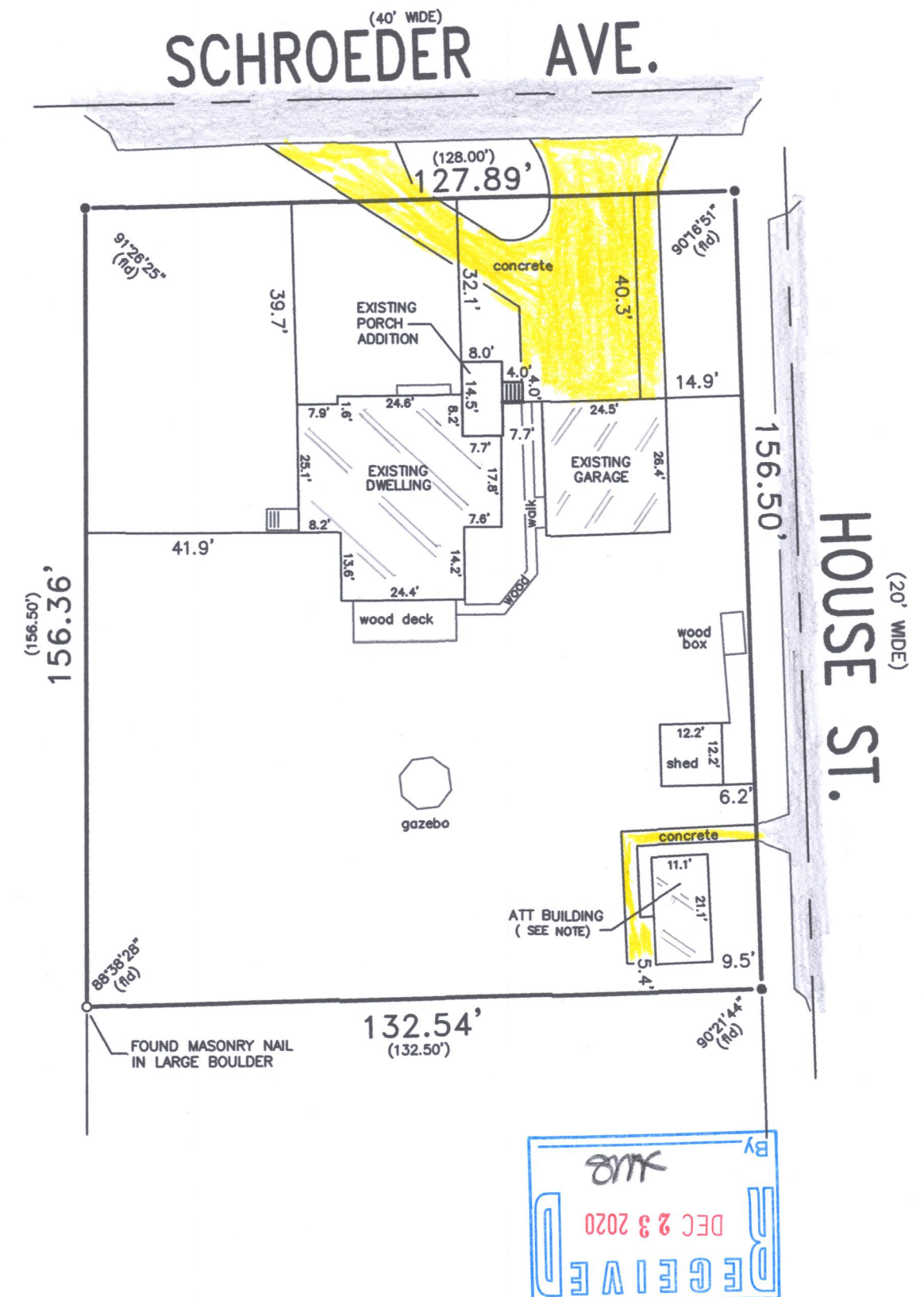

FIN4-14

216-5722