

LAND-MARK SURVEYING

Mark L. Miritz

Wisconsin Professional Land Surveyor S-2582

N9330 Knuteson Drive
Whitewater, WI 53190
Phone: (262) 495-3284
MARKMIRITZ@
LAND-MARKSURVEYING.COM

PLAT OF SURVEY

LOT 19, BLOCK H, DELAVAN ASSEMBLY GROUNDS,
LOCATED IN PART OF THE SOUTHEAST 1/4 OF
SECTION 21, TOWN 2 NORTH, RANGE 16 EAST,
TOWN OF DELAVAN, WALWORTH COUNTY, WISCONSIN

NOTE:

THE RECORDED SUBDIVISION PLAT OF DELAVAN
ASSEMBLY GROUNDS SEEMS TO PORTRAY LINCOLN
AVENUE AS A CURVE, HOWEVER, SAID PLAT LACKS
SUFFICIENT INFORMATION TO POSITIVELY IDENTIFY
A CURVE.

WIDTH VARIES
LINCOLN AVENUE

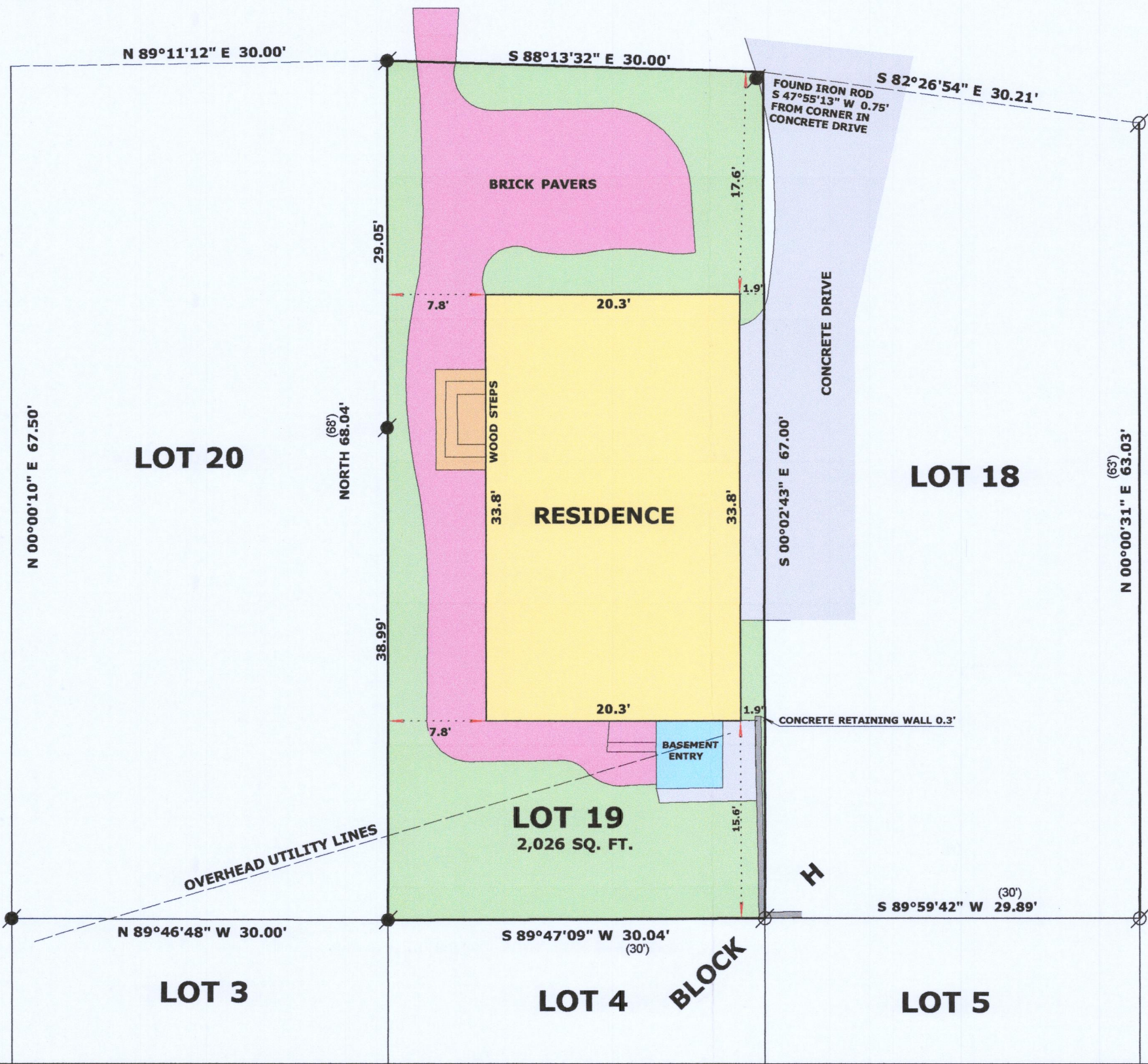

OWNERS:
TOM O'HALLORAN TRUST
KATIE O'HALLORAN TRUST
13611 TALLGRASS TRAIL
ORLAND PARK, IL 60462

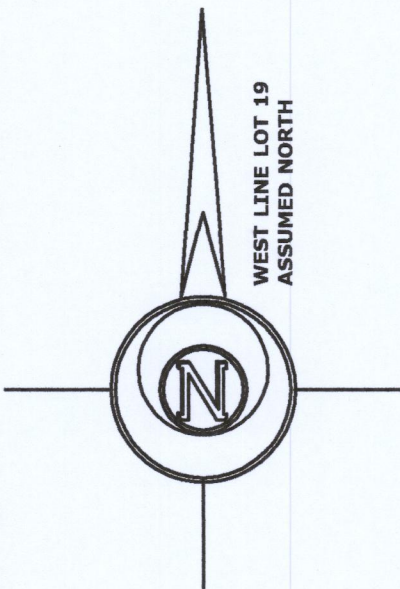

LEGEND

- FOUND IRON PIPE
- FOUND IRON ROD
- RECORDED AS DIMENSION

SCALE: 1 INCH = 10 FEET

"I hereby certify that the above described property has
been surveyed by me or under my direction and that the
above map is a true representation thereof and shows the
size and location of the property, its exterior boundaries,
the location of all visible structures and dimensions of all
principal buildings thereon, boundary fences, apparent
easements, roadways and visible encroachments, if any."
"This survey is made for the use of the present owners of
the property, and also those who purchase, mortgage, or
guarantee the title thereto within one year from date
hereof."

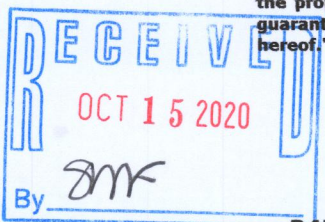

Mark L. Miritz
MARK L. MIRITZ
WISCONSIN PROFESSIONAL
LAND SURVEYOR S-2582
DATE: OCT. 10, 2020 JOB NO. 20.1004