

## of

a subdivision located in the Southeast 1/4 of Section 32, Town 2 North, Range 16 East, Town of Delavan, Walworth County, Wisconsin.

Surveyed for:

## George Fuller

W7706 Lake Shore Road  
Sharon, Wisconsin. 53585

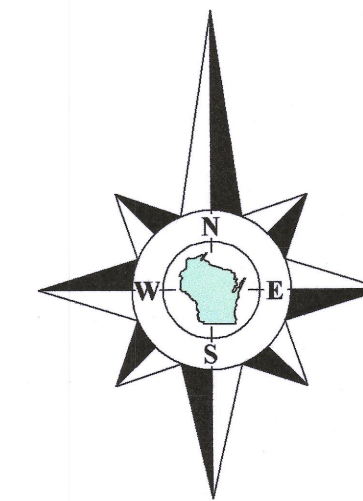

Bearings reference to the plat of  
South Shore Manor First Addition.

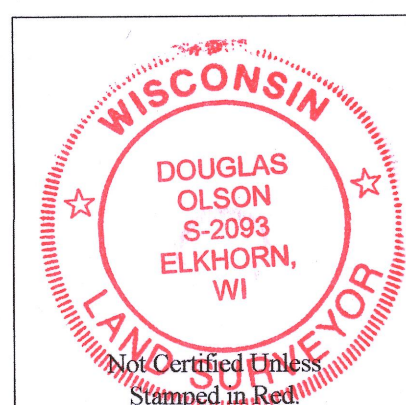
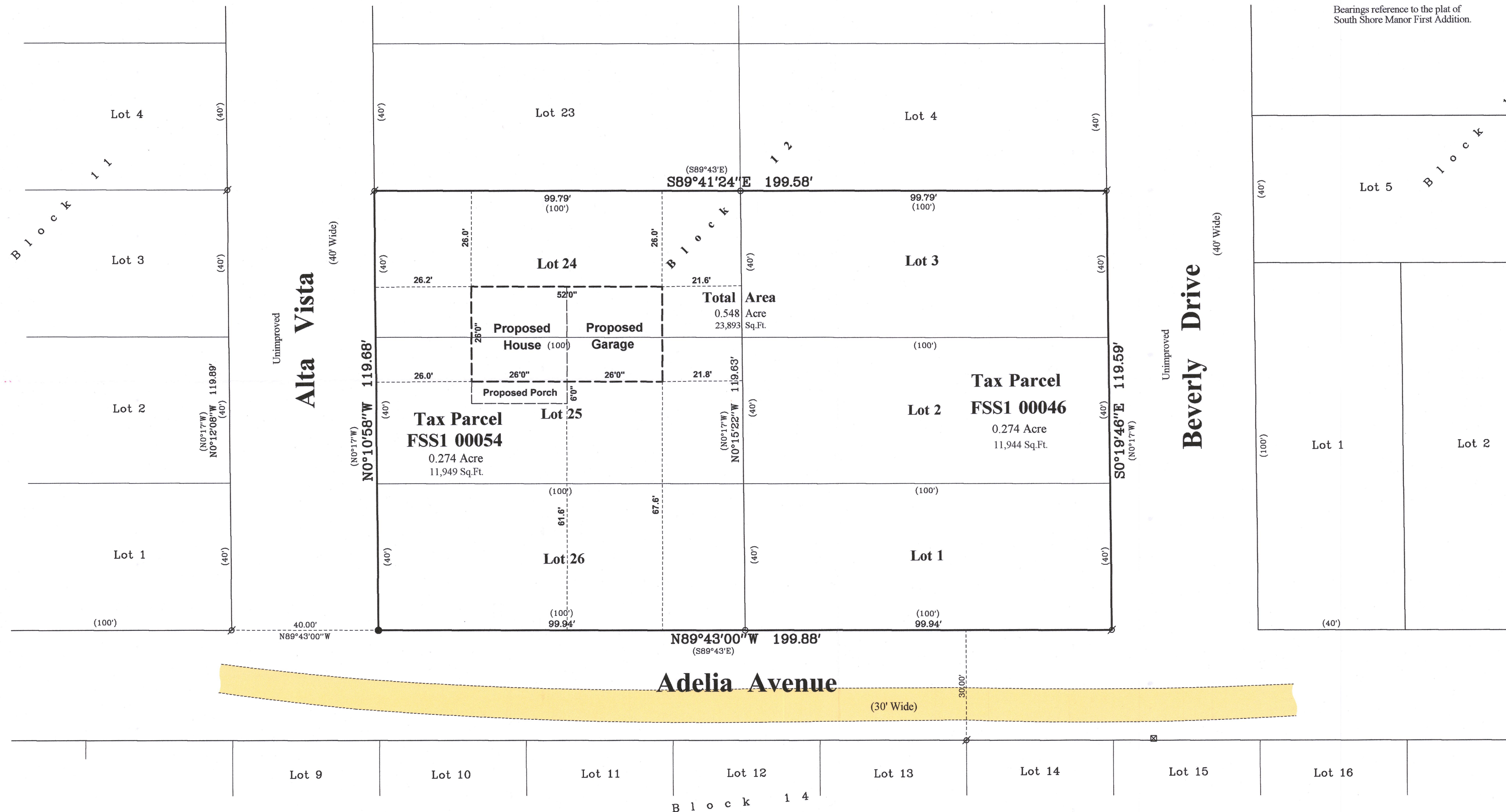

**Notes:**

- 1) This Plat of Survey is not certified unless signed and sealed in red ink.
- 2) This survey is subject to Wisconsin lien laws. This Plat of Survey is the notice of intent to file lien. Lien waiver required.
- 3) The Survey Date shown on this Plat of Survey is the completion date of the field work.

Copyright ©2020 by Olson Land Surveying, LLC.

All rights reserved. No part of this survey plat may be reproduced or transmitted in any form by any means - graphic, electronic, or mechanical, including photocopying, tracing, or information storage and retrieval systems - without permission in writing from Douglas G. Olson, Olson Land Surveying, LLC.

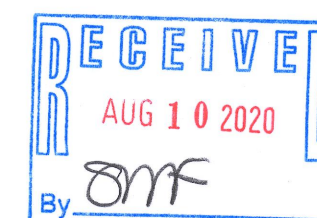

I hereby certify that I have surveyed the above described property in compliance with Chapter A-E 7 of the Wisconsin Administrative Code and that the map hereon is correct to the best of my professional knowledge and belief and shows the size and location of the property, its exterior boundaries, the location and dimensions of all visible structures thereon, boundary fences, apparent easements and roadways and visible encroachments, if any.

This survey is made for the exclusive use of the present owners of the property, and also those who purchase, mortgage or guarantee title thereto, within one year from the date hereof.

Douglas G. Olson  
Wisconsin Professional Land Surveyor - 2093

**Survey Date:** December 9, 2016.  
**Revisions:** No. 1 – Proposed House

**Scale in Feet**  
**1" = 20'**

45 South Wisconsin Street | P.O. Box 322  
Elkhorn, Wisconsin, 53121  
Telephone: (262) 723-3434  
Facsimile: (262) 723-8044  
Email: [doug@olsonsurveying.com](mailto:doug@olsonsurveying.com)  
Website: [www.olsonsurveying.com](http://www.olsonsurveying.com)

**OLSON**  
LAND SURVEYING, LLC  
Rural | Residential | Commercial

**Legend of Symbols & Abbreviations**

Ø	Found Iron Pipe	N	North
●	Set Iron Rod, 1-3/16" dia.	E	East
○	Set Iron Pipe, 1" dia.	S	South
⌒	Recorded Information	°	Degrees
⌒	Utility Pedestal	"	Minutes
⌒	Gravel Surface	"	Seconds
		"	Distances
		'	Feet

Sheet 1 of 1 Sheets

Drawing Name:

Job Reference Number

2020.036

2020.036