

LAND-MARK SURVEYING

Mark L. Miritz

Wisconsin Professional Land Surveyor S-2582

N9330 Knuteson Drive
Whitewater, WI 53190
Phone: (262) 495-3284
MARKMIRITZ@
LAND-MARKSURVEYING.COM

LESSEE:
KATHLEEN ZEMAN
102 5TH AVE
ST. PETE BEACH, FL 33706

PLAT OF SURVEY

LOT 32 AND LOT 33 IN BLOCK Z OF DELAVAN LAKE ASSEMBLY GROUNDS,
ACCORDING TO THE RECORDED PLAT THEREOF. SAID LAND BEING IN THE
TOWN OF DELAVAN, COUNTY OF WALWORTH, STATE OF WISCONSIN.

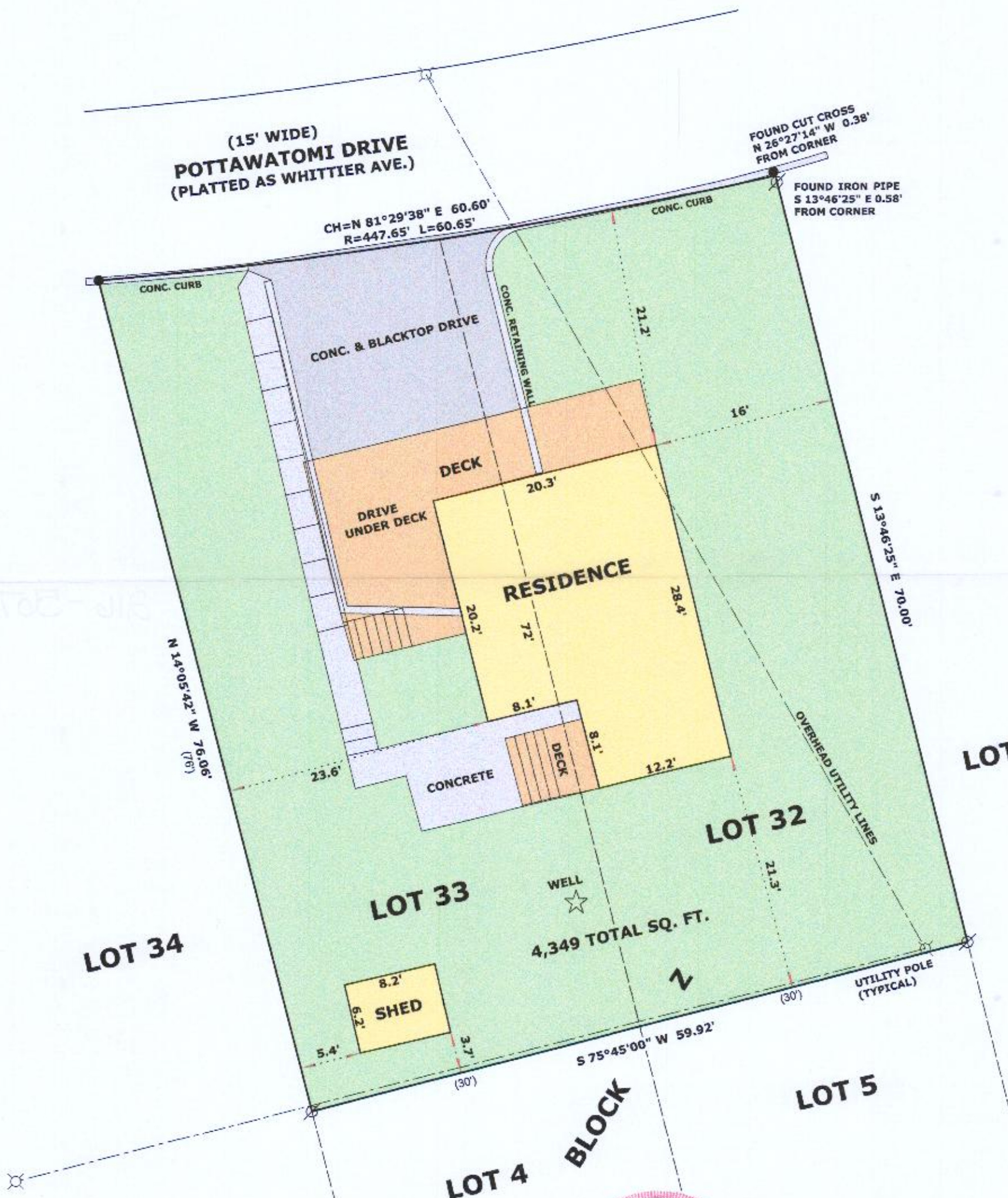

LEGEND

- FOUND IRON PIPE
- CHISEL CUT IN CONCRETE CURB
- (xx) RECORDED AS DIMENSION



SCALE: 1 INCH = 10 FEET

"I hereby certify that the above described property has been surveyed by me or under my direction and that the above map is a true representation thereof and shows the size and location of the property, its exterior boundaries, the location of all visible structures and dimensions of all principal buildings thereon, boundary fences, apparent easements, roadways and visible encroachments, if any."
"This survey is made for the use of the present owners of the property, and also those who purchase, mortgage, or guarantee the title thereto within one year from date hereof."

Mark L. Miritz
MARK L. MIRITZ
WISCONSIN PROFESSIONAL
LAND SURVEYOR S-2582

REVISED DEC. 6, 2019 TO CORRECT
PREVIOUS BUILDING LOCATION ERROR.
REVISED SEPT. 6, 2019
TO SHOW RESIDENCE
AS BUILT

DATE: AUG. 4, 2018 JOB NO. 18.716