

PLAT OF SURVEY

DESCRIPTION: LOTS 9 AND 10 OF BLOCK 2 IN INLET OAKS
SUBDIVISION NO. 3, LOCATED IN GOVERNMENT
LOT 2, SECTION 22, T 2 N, R 16 E, TOWN OF
DELAVAN, WALWORTH COUNTY, WISCONSIN.

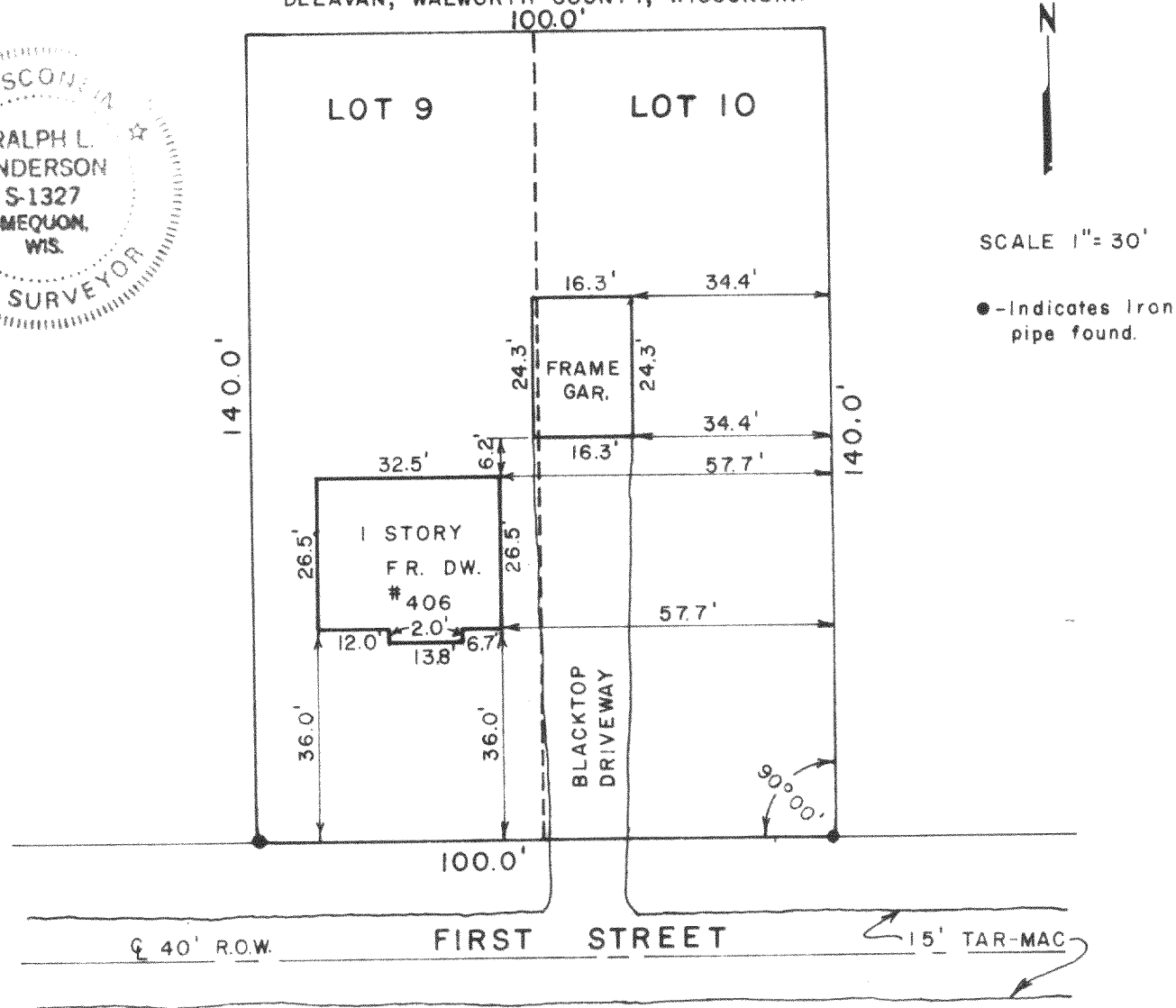
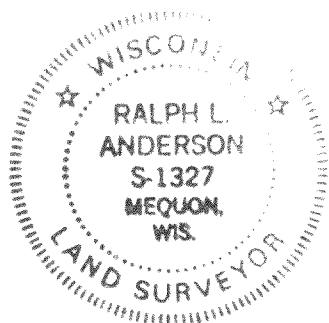

SURVEYOR'S CERTIFICATE

I have surveyed the above described property and the above map is a true representation thereof and shows the size and location of the property, its exterior boundaries, the location and dimensions of all visible structures thereon, fences, apparent easements and roadways and visible encroachments. This survey is made for the exclusive use of the present owners of the property, and also those who purchase, mortgage, or guarantee the title thereto within one (1) year from date hereof and as to them I warrant the accuracy of said survey and map.

Date

8th Oct. 1976

Ralph L. Anderson, RLS 1327

Prepared by VALENTINE AND ASSOCIATES INC. DELAVAN, WISCONSIN	Owner L. SOLNER & F. CIPRYS RT. 2, BOX 245 DELAVAN, WISCONSIN	Date 10-8-76 Drawn by RRD	Job No. 7627 Drawing No.
--	--	------------------------------------	--------------------------------

FIN 3-32

216-567