

LAKELAND SURVEYORS, LLC
236B STH 50
DELAVAN, WI 53115
262-475-9567

PLAT OF SURVEY

OF

ROBERT T HARTWICK
KATELYN P PROTZMAN
2712 TILDEN AVENUE
DELAVAN, WI 53115

LOT 11, BLOCK 7, DELMAR SUBDIVISION, LOCATED IN THE SOUTHWEST 1/4 OF
SECTION 27, TOWNSHIP 2 NORTH, RANGE 16 EAST, IN THE TOWN OF DELAVAN,
WALWORTH COUNTY, WISCONSIN

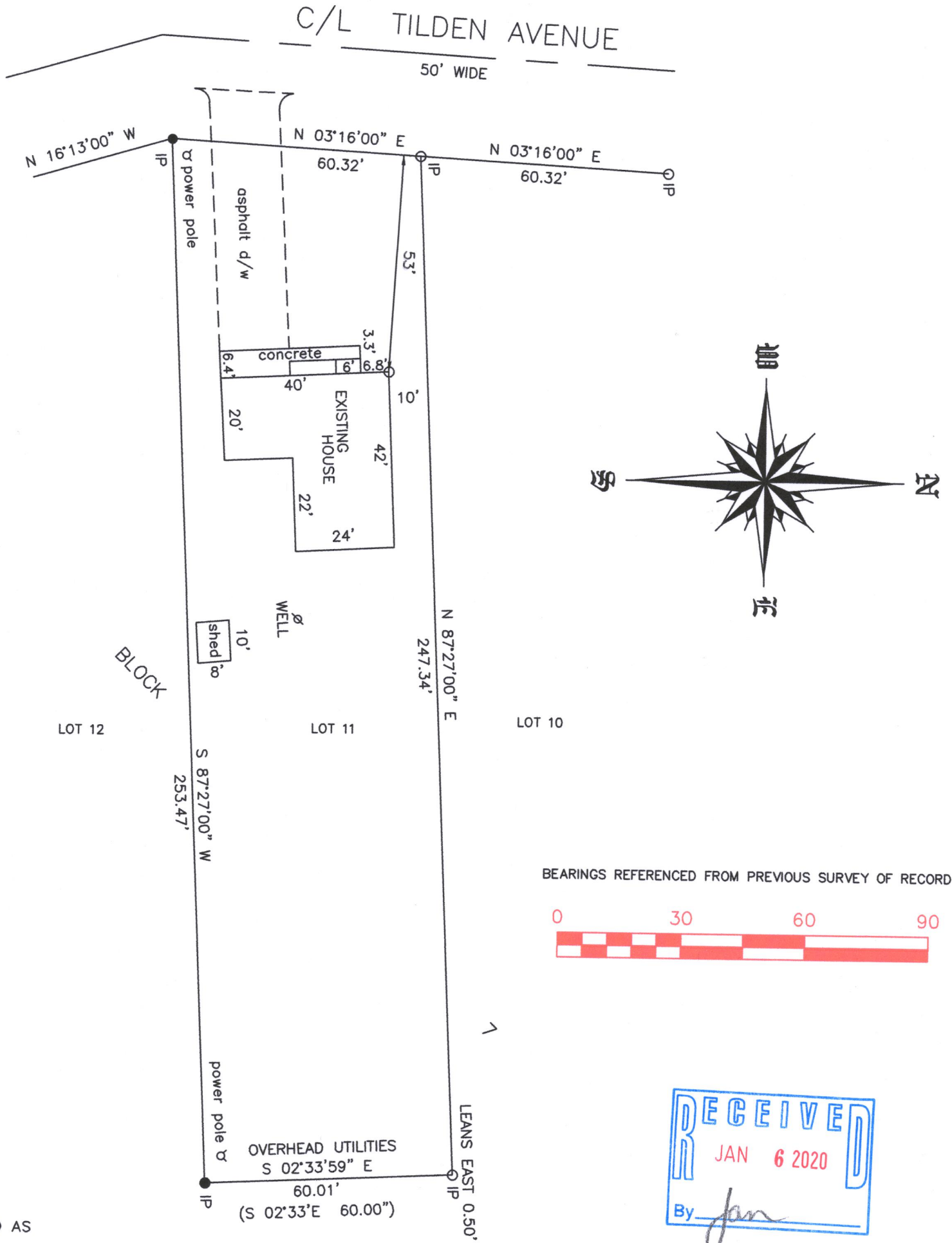

() = RECORDED AS
○ = FOUND IRON PIPE
● = SET IRON PIPE
SCALE 1' = 30'
JOB # 2019 - 702
TAX ID # FDM 00035D

I HEREBY CERTIFY THAT I HAVE SURVEYED THE ABOVE DESCRIBED PROPERTY
AND THE ABOVE MAP IS A TRUE REPRESENTATION THEREOF AND SHOWS THE
SIZE AND LOCATION OF THE PROPERTY, ITS EXTERIOR BOUNDARIES, THE LOCATION
AND DIMENSIONS OF ALL STRUCTURES THEREON, FENCES, APPARENT EASEMENTS
AND ROADWAYS AND VISIBLE ENCROACHMENTS IF ANY.

THIS SURVEY IS MADE FOR THE PRESENT OWNERS OF THE PROPERTY,
AND THOSE WHO PURCHASE, MORTGAGE, OR GUARANTEE THE TITLE
THERETO WITHIN ONE YEAR FROM THIS DATE HEREOF.

DATED THIS 14TH DAY OF AUGUST 2019

FdM-35d 216-5634



Steven L. Schmidt

STEVEN L SCHMIDT S - 2813
Wisconsin Professional Land Surveyor
(original if signed in red)