

LAKELAND SURVEYORS, LLC
236B STH 50
DELAVAN, WI 53115
262-475-9567

PLAT OF SURVEY

OF

LOTS 9 AND 10, BLOCK 1, INLET OAKS SUBDIVISION NO. 3 LOCATED
IN SECTIONS 15 AND 22, TOWN 2 NORTH, RANGE 16 EAST, TOWN OF
DELAVAN, WALWORTH COUNTY, WISCONSIN.

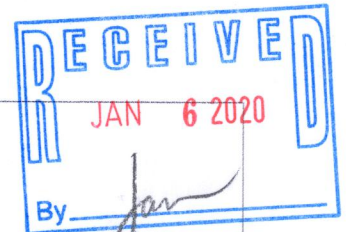

○ = found iron pipe
() = recorded as

SCALE 1" = 30'
JOB # 2019-701
TAX ID # FIN 00007

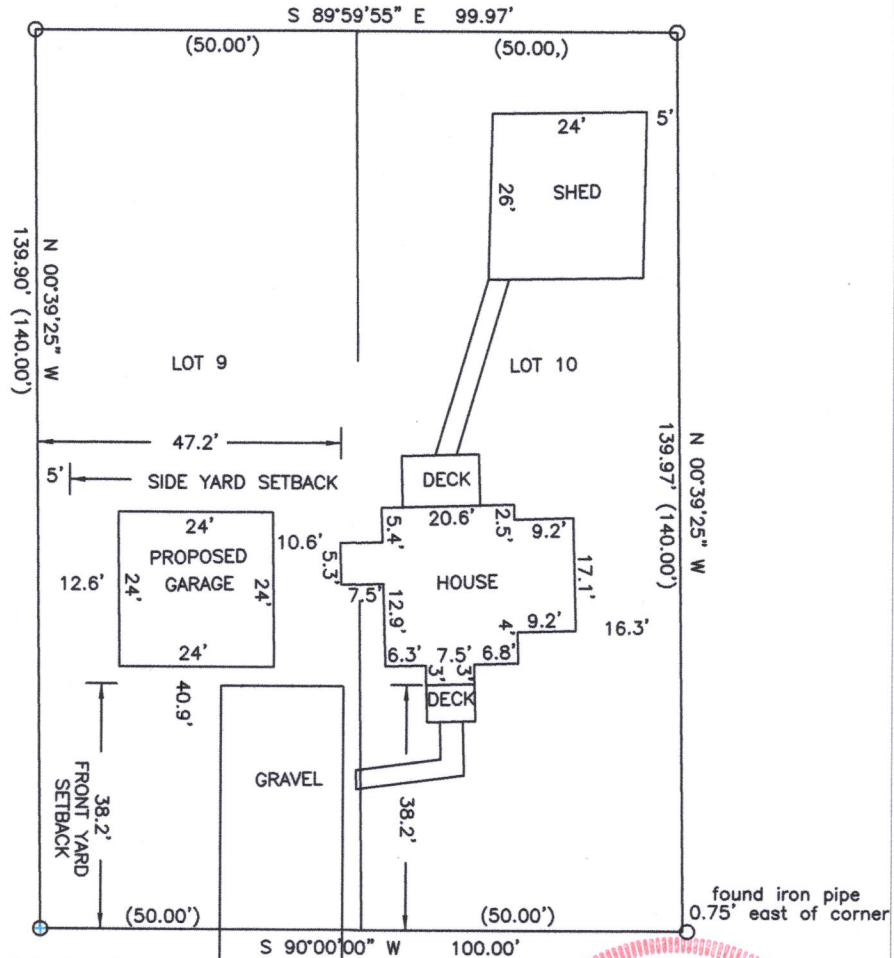
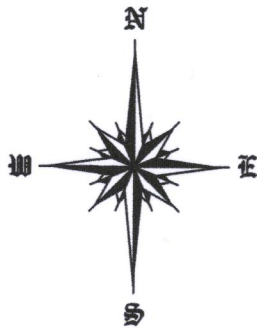

BASIS OF BEARING OF THIS PLAT: THE NORTH LINE
OF NEGLEY AVENUE WAS ASSUMED TO BEAR WEST

NEGLEY AVENUE

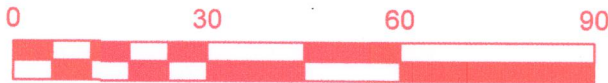

I hereby certify that I have surveyed the above described property
and the above map is a true representation thereof and shows the
size and location of the property, its exterior boundaries, the location
and dimensions of all structures thereon, fences, apparent easements
and roadways and visible encroachments if any.

This survey is made for the present owners of the property,
and those who purchase, mortgage, or guarantee the title
thereto, within one year from the date hereof.

DATED THIS 13TH DAY OF AUGUST, 2019



STEVEN L SCHMIDT S-2813
Wisconsin Professional Land Surveyor
(original if signed in red)

FIN3-7

216-5633