

LAKELAND SURVEYORS, LLC  
236 B STH 50  
DELAVAN, WI 53115  
262-475-9567

## PLAT OF SURVEY

LOTS 9, 10, & 11, PARCEL C, MAPLE HURST SUBDIVISION,  
TOWN 2 NORTH, RANGE 16 EAST, TOWN OF DELAVAN,  
WALWORTH COUNTY, WISCONSIN.

ORDERED BY  
WILLIAM & SUSAN HOYT  
4121 PLEASANT STREET  
DELAVAN, WI 53115

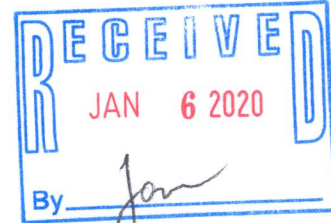

(XXX) = RECORDED AS

= FOUND IRON PIPE

= FOUND IRON REBAR

SCALE 1" = 30'

JOB # 2019 - 1002

TAX ID # FMH 00022

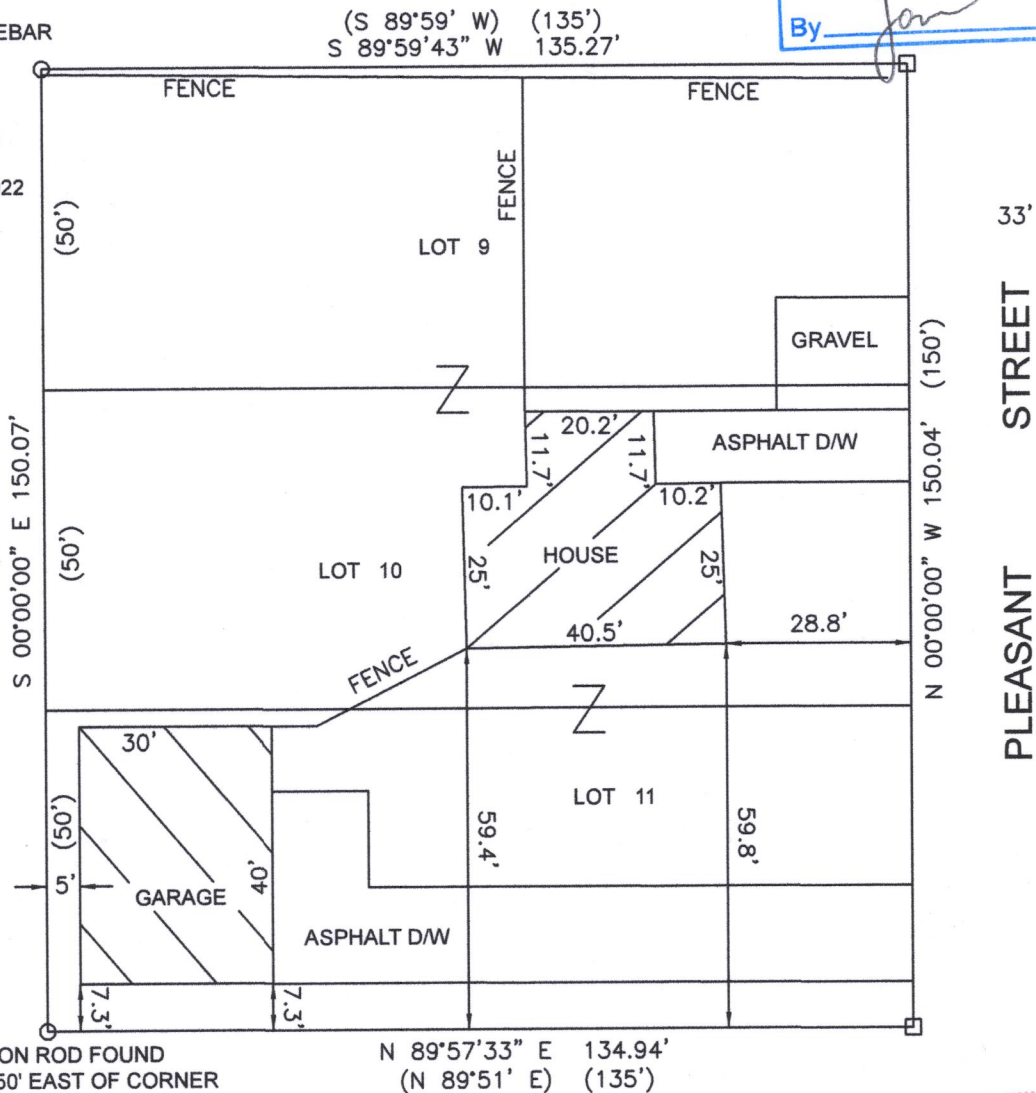

IRON ROD FOUND  
0.50' EAST OF CORNER



BEARINGS REFERENCED FROM PREVIOUS SURVEY OF RECORD

I HEREBY CERTIFY THAT I HAVE SURVEYED THE ABOVE DESCRIBED PROPERTY AND THE ABOVE MAP IS A TRUE REPRESENTATION THEREOF AND SHOWS THE SIZE AND LOCATION OF THE PROPERTY, ITS EXTERIOR BOUNDARIES, THE LOCATION AND DIMENSIONS OF ALL STRUCTURES THEREON, FENCES, APPARENT EASEMENTS AND ROADWAYS AND VISIBLE ENCROACHMENTS IF ANY.

THIS SURVEY IS MADE FOR THE PRESENT OWNERS OF THE PROPERTY, AND THOSE WHO PURCHASE, MORTGAGE, OR GUARANTEE THE TITLE THERETO WITHIN ONE YEAR FROM THIS DATE HEREOF.

DATED THIS 12TH DAY OF NOVEMBER 2019



*Steven L. Schmidt*

STEVEN L SCHMIDT S - 2813  
Wisconsin Professional Land Surveyor  
(original if signed in red)

FMH-22 216-5631