

PLAT OF SURVEY

-OF-

LOTS 28, 29, 30 OF BLOCK 2 OF INLET OAKS
SUBDIVISION NUMBER 4, OF THE RECORDED PLAT
THEREOF. LOCATED IN SECTION 15, TOWN 2 NORTH
RANGE 15 EAST, TOWN OF DELAVAN, WALWORTH
COUNTY, WISCONSIN.

SURVEY FOR: MICHELE R. CHARO
SURVEY ADDRESS: 3782 COUNTY "F"



THIS IS NOT AN ORIGINAL PRINT
UNLESS THIS SEAL IS RED

Franklin J. Lehman
FRANKLIN J. LEHMAN S-2211

MARCH 29, 2019 190307
DATE JOB NUMBER

I hereby certify that I have surveyed the above described property and that the above map is a correct representation thereof and shows the size and location of the property, its exterior boundaries, the location of all visible structures and dimensions of all principal buildings thereon, boundary fences, apparent easements, roadways and encroachments, if any.

This survey is made for the use of the present owners of the property, and those who purchase mortgage or guarantee the title thereto within one year from date hereof.

LIBERTY LAND SURVEYING

N6795 COUNTY RD "A" LOT 12
LAKE MILLS, WI 53551

OFC (262) 767-8786 CELL (262) 901-5116

NOTE: THIS OFFICE COULD FIND
NO DEED EXCEPTING ANY PARCEL
FOR THIS ATT BUILDING, OR
ANY EASEMENT OF RECORD
DETAILING THE DIMENSIONS OF
THE EASEMENT THIS BUILDING
APPARENTLY OCCUPIES.

LEGEND

- FOUND MASONRY NAIL
- FOUND IRON ROD

SCALE: 1" = 30'

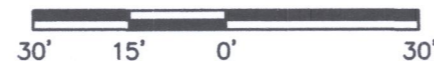

"F"
COUNTY TRUNK HIGHWAY
(66' WIDE)

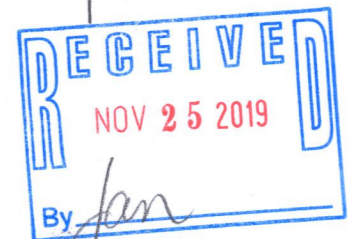
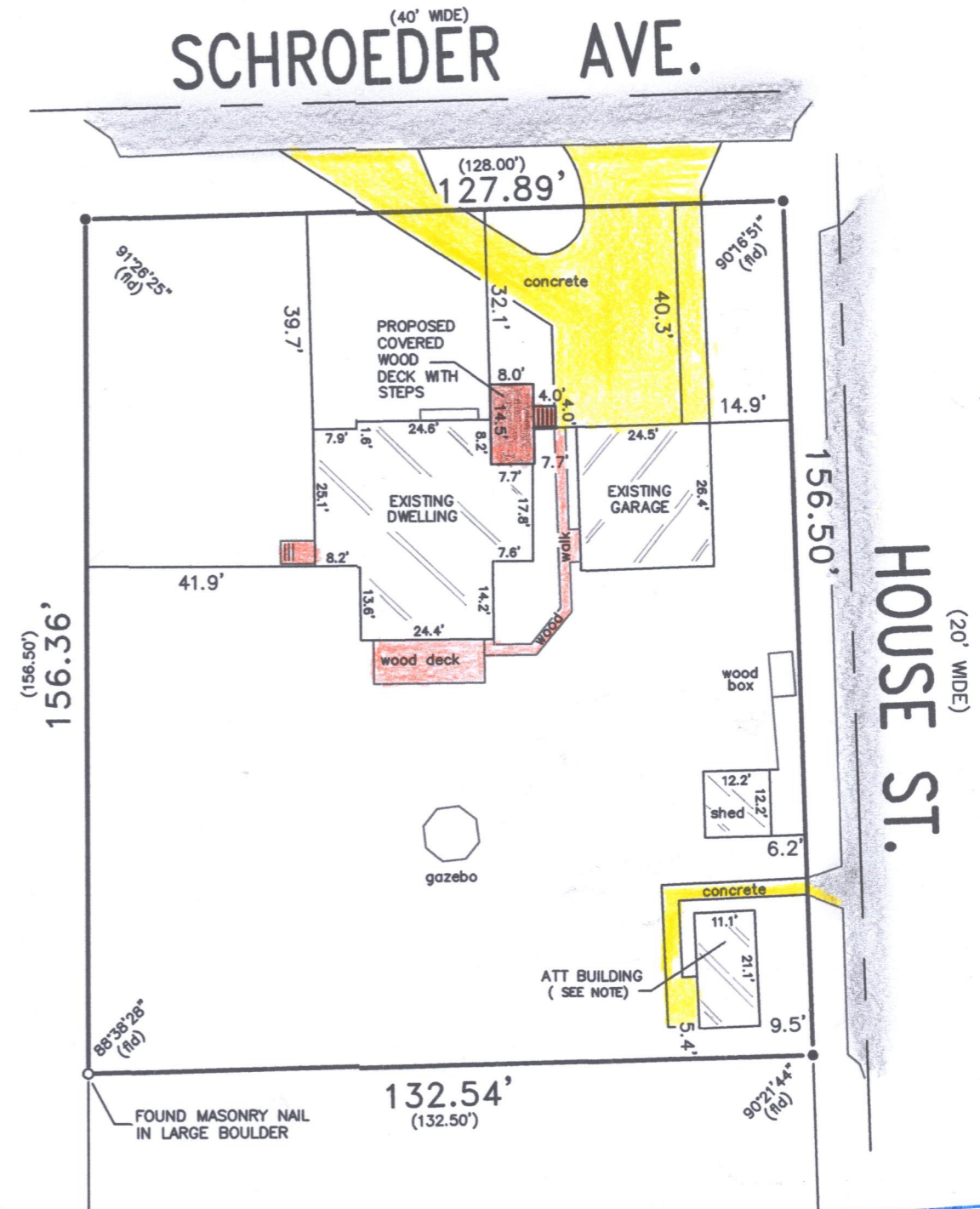

FIN4-14 216-5623