

PLAT OF SURVEY
-OF-

LOTS 1 AND 2, BLOCK "C", DELAVAN LAKE
ASSEMBLY GROUNDS. LOCATED IN TOWN 2
NORTH, RANGE 16 EAST OF THE FOURTH
PRINCIPAL MERIDIAN. SAID LANDS BEING IN THE
TOWN OF DELAVAN, WALWORTH COUNTY,
WISCONSIN.

SURVEY FOR: JACK VOLTATTORNI

NOTE: THERE IS NO CURVE DATA ON THE ORIGINAL
PLAT OF DELAVAN LAKE ASSEMBLY GROUNDS. THE
NORTHEASTERLY LINE OF LOT 1, BLOCK "C" WAS
ESTABLISHED PER FOUND MONUMENTATION AND
PREVIOUS SURVEY BY DAVID ABELL DATED JUNE 8,
2006 AS SHOWN.

BEARINGS HEREON RELATE TO THE EAST LINE OF
NORTH SHORE DRIVE, ASSUMED BEARING NORTH.

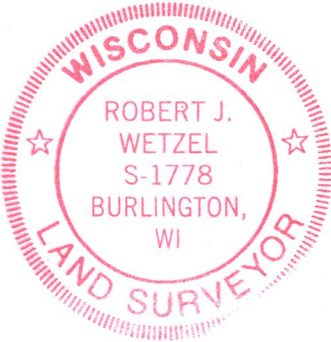

THIS IS NOT AN ORIGINAL PRINT
UNLESS THIS SEAL IS RED.

Robert J. Wetzel
ROBERT J. WETZEL S-1778

JUNE 17, 2019 9874
DATE JOB NUMBER

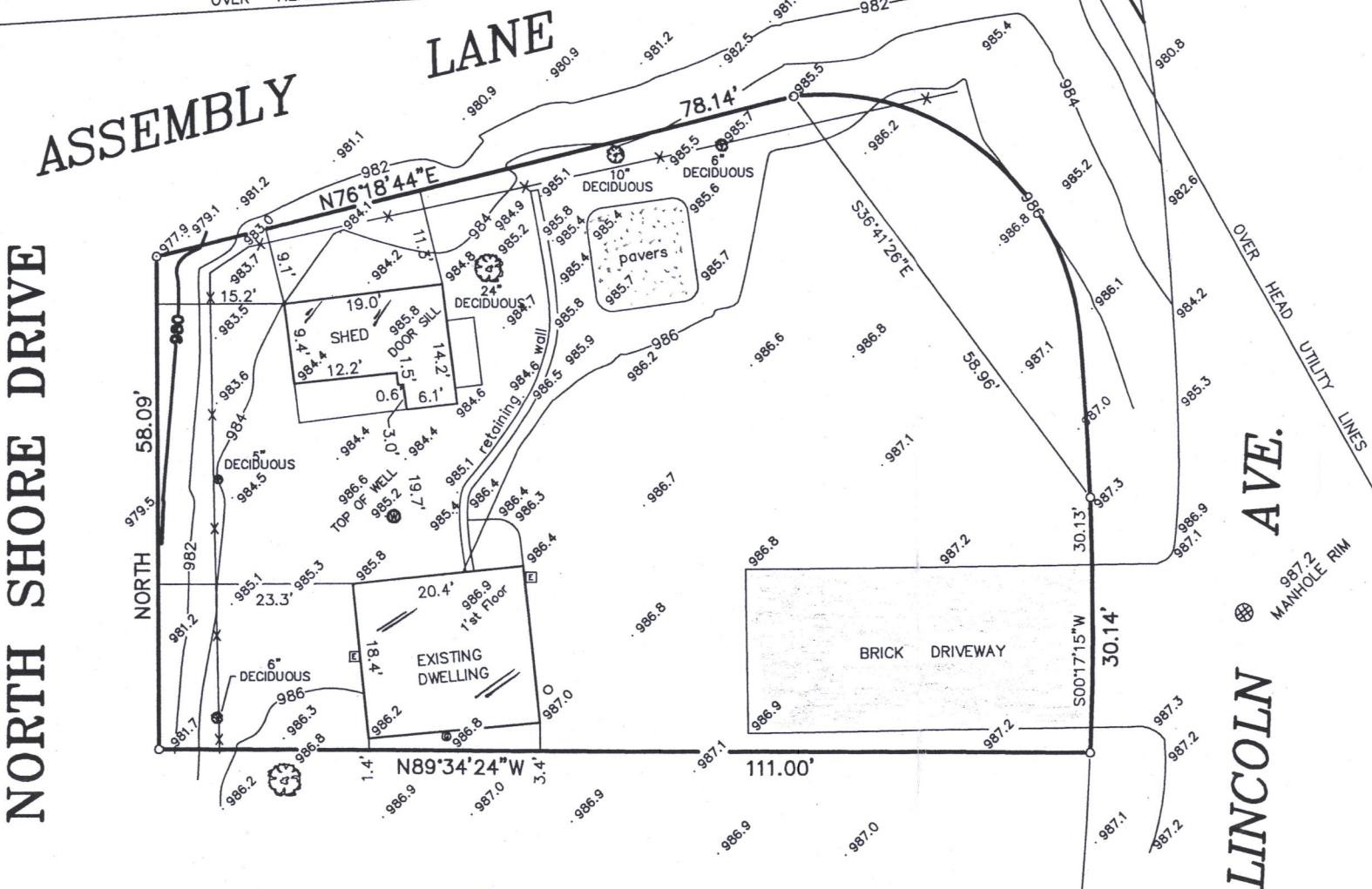

LEGEND

- FOUND IRON PIPE
- SET IRON PIPE
- ⊙ WELL
- ⊞ ELECTRIC METER
- ⊙ GAS METER

LEGEND

- FOUND IRON PIPE
- SET IRON PIPE
- ⊙ FOUND CONCRETE MONUMENT

GRAPHIC SCALE

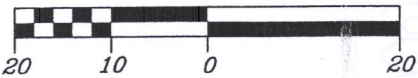

SCALE 1" = 20'

"I hereby certify that I have surveyed the above described
property and that the above map is a correct representation thereof
and shows the size and location of the property, its exterior
boundaries, the location of all visible structures and dimensions
of all principal buildings thereon, boundary fences, apparent
easements, roadways and encroachments, if any."

"This survey is made for the use of the present owners of the
property, and those who purchase, mortgage, or guarantee the
title thereto within one year from date hereof."

B.W. SURVEYING, INC.

LAND SURVEYS
MAPPING AND PLANNING
412 N. PINE STREET
BURLINGTON, WI 53105
(262)-767-0225

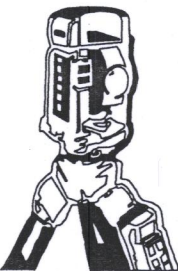

FDLA-210

216-5606