

PREPARED FOR
MARK AND MARY
BENSON

PLAT OF SURVEY

- OF -

Lot 92 and the South 1/2 of lot 93, Lake Delavan Highlands,
being a Subdivision, of the South 1/2 of the Southeast 1/4 of
Section 31, Township 2 North, Range 16 East Town of Delavan,
Walworth County, Wisconsin.

PATHFINDER SURVEYING
(a NMB Company)
P.O BOX 322
LAKE GENEVA, WI. 53147
WWW.PATHFINDERSURVEYING.NET
262-248-8303

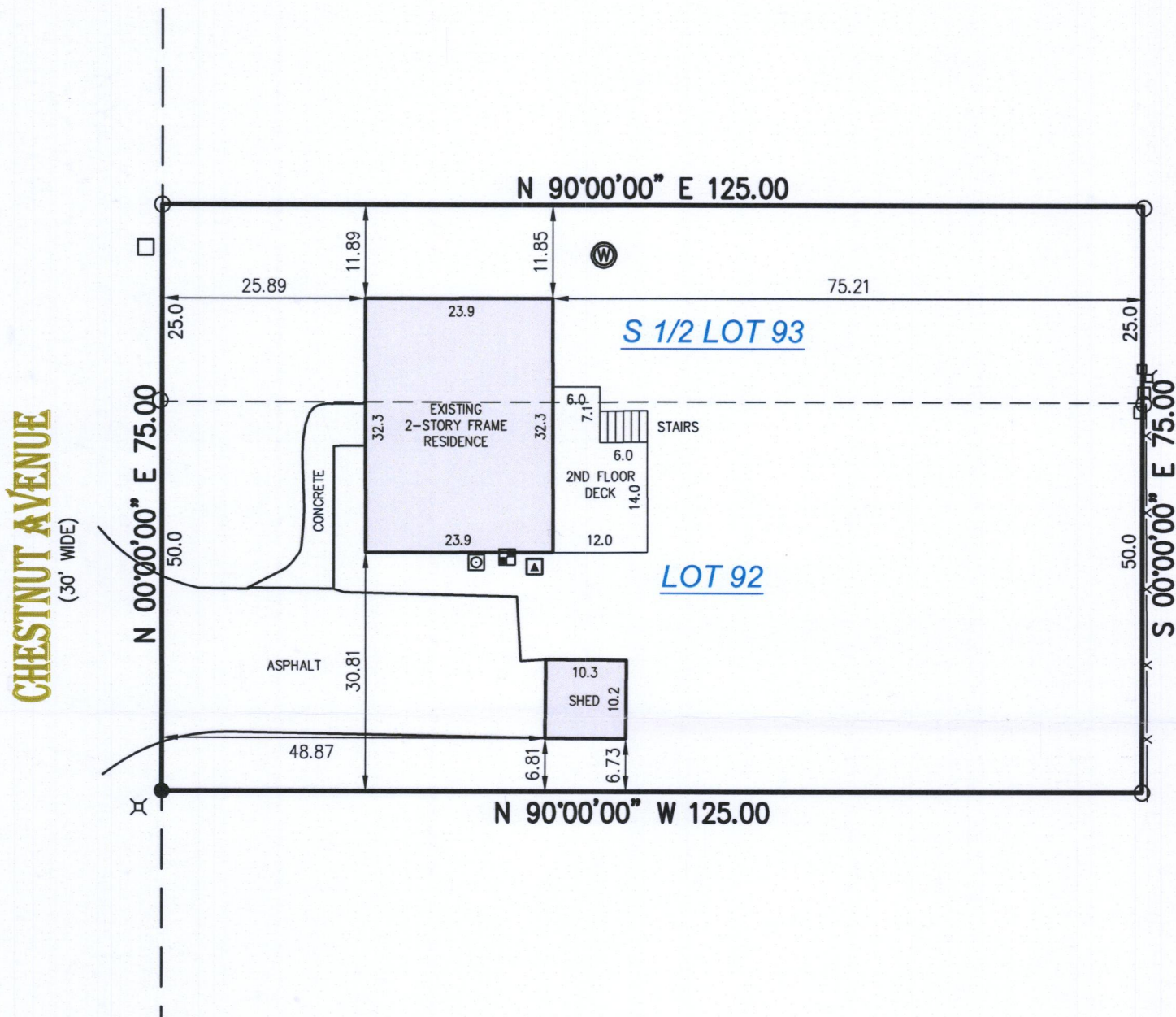
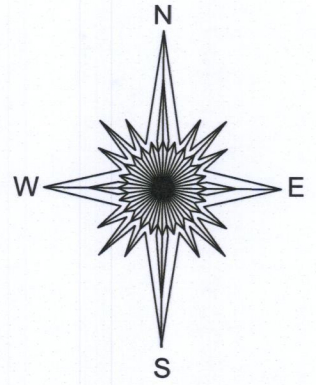

- () = recorded as
- = power pole
- = found iron pipe
- ⊗ = gas meter
- = communication box
- = set 5/8" rebar
- ⊕ = electric pedestal
- X— = fence
- ⊞ = electric meter
- ▲ = hvac
- = catch basin
- ⊙ = well

SCALE 1" = 20'

JOB # 2018.0358.01

TAX ID # FLAD 00075A



BASIS OF BEARING OF THIS PLAT: THE US STATE PLANE
COORDINATE SYSTEM SOUTH ZONE, NAD 83. WISCORS.

I hereby certify that I have surveyed the above- described property and the
above map is a true representation thereof and shows the size and
location of the property, its exterior boundaries, the location and dimensions
of all structures thereon, fences, apparent easements and roadways and
visible encroachments if any to the best of my knowledge and belief.

This survey is made for the present owners of the property, and those who
purchase, mortgage, or guarantee the title thereto, within one year from the
date hereof.

DATED THIS 26TH DAY OF NOVEMBER, 2018.

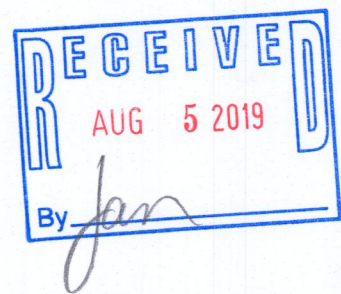

Mark R. Madsen
MARK R. MADSEN S - 2271
Wisconsin Professional Land Surveyor

FLAD-75A 216-5576