

GEORGE T. DUNHAM  
SURVEYING & SUBDIVIDING  
DELAVER, WISCONSIN

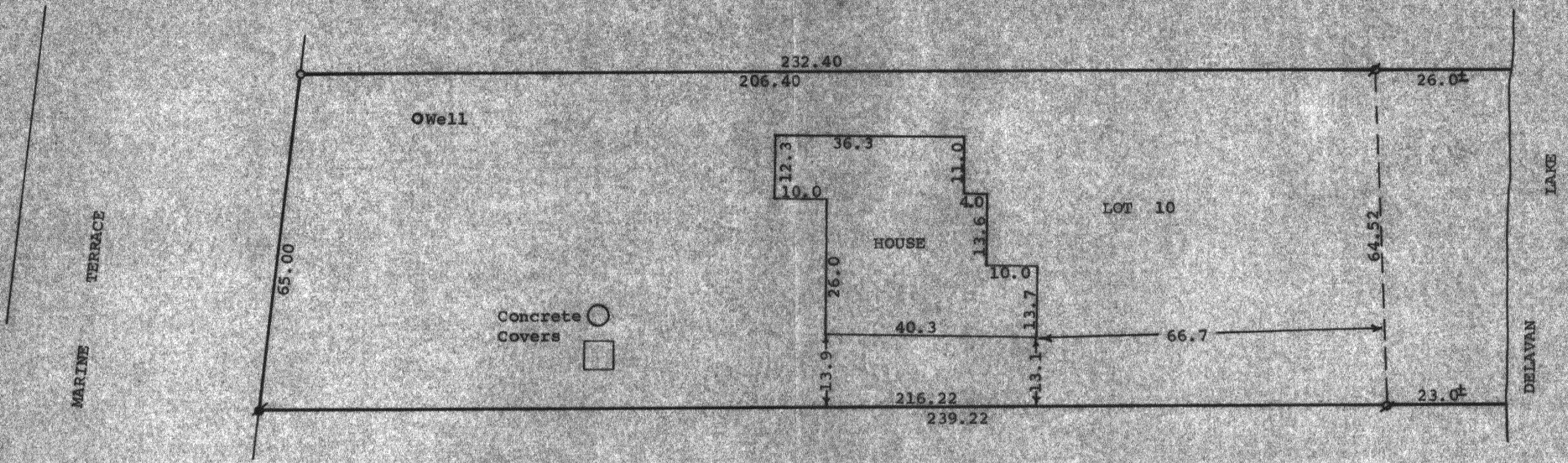

Scale - 1" = 20'  
 ⌀ = Iron Pipe Found  
 ○ = Iron Pipe Set  
 ■ = Concrete Monument Found

STATE OF WISCONSIN)  
 COUNTY OF WALWORTH) SS

I, George T. Dunham, Surveyor, certify that I have surveyed the property described as follows,  
 Lot 10, Block 1 of Woodlawn Bay Community, a subdivision located in the Southwest 1/4 of the Southeast 1/4 of Section 21 and the Northwest 1/4 of the Northeast 1/4 of Section 28 all in T 2 N, R 16 E, Walworth County, Wisconsin,  
 and the above map is a true representation thereof and shows the size and location of the property, its exterior boundaries, the location and dimensions of all structures thereon, fences, apparent easements and roadways and visible encroachments, if any.  
 This survey is made for the exclusive use of the present owners of the property, and also those who purchase, mortgage, or guarantee the title thereto within one (1) year from date hereof; and as to them I warrant the accuracy of said survey and map.  
 June 16, 1976

*George T. Dunham*  
 George T. Dunham, Surveyor

